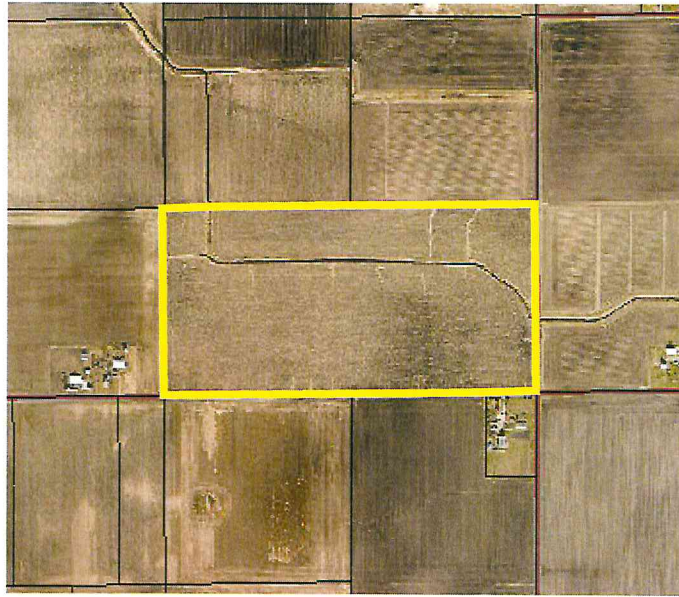

Christian County, IL
Supervisor of Assessments

Report generated: Tuesday, October 5, 2021

Parcel Number: 14-24-20-400-003-00

F1

**Parcels**

Parcel Number

14-24-20-400-003-00

Primary Address

14406 S GOLDEN LN
PLAINFIELD, IL 60544

Primary Name

KLINDWORTH BROTHERS

Property

Site Address

ROSAMOND, IL 62083

Section Lot

20

Range Block

1W

Legal Township

11

Tax Code

430

Subdivision

Township Name

ROSAMOND

Assessment

Acreage

80.81

Land

\$0.00

Farm Land

\$31,035.00

Building

\$0.00

Farm Building

\$0.00

Use Code

21 - Farm Property without Buildings

Exemptions

Owner Occupied

No

Senior Freeze

No

Veterans

No

Returning Veteran

No

Vet 50% Disabled

No

Year Beginning

No

Elderly

No

Improvement

No

Partial Exemption

No

Disabled Person

No

Vet 75% Disabled

No

Year Retired

No

Christian County, IL or Bruce Harris & Associates, Inc. does not guarantee the spatial or content accuracy of the data contained within this website. The information contained on the cadastral maps is used to locate, identify and inventory parcels of land in Christian County, IL for reference purposes only and is NOT to be construed or used as a "legal description." Updates are made continually to the underlying database and data is subject to change without notice.

Christian County, IL
Supervisor of Assessments

Report generated: Tuesday, October 5, 2021

Parcel Number: 14-24-29-200-002-00

T2

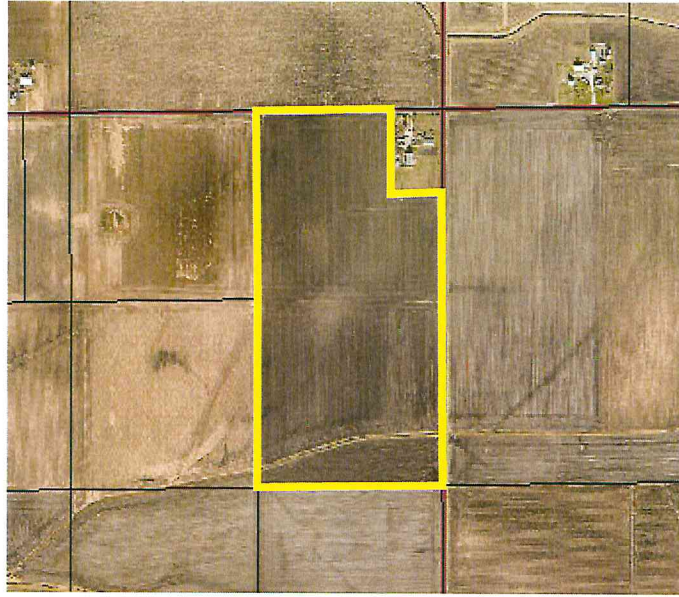
**Parcels****Parcel Number**

14-24-29-200-002-00

Primary Address14406 S GOLDEN LN
PLAINFIELD, IL 60544**Primary Name**

KLINDWORTH BROTHERS

Property**Site Address**

ROSAMOND, IL 62083

Section Lot

29

Range Block

1W

Legal Township

11

Tax Code

430

Subdivision**Township Name**

ROSAMOND

Assessment**Acreage**

75.68

Land

\$0.00

Farm Land

\$31,866.00

Building

\$0.00

Farm Building

\$0.00

Use Code

21 - Farm Property without Buildings

Exemptions**Owner Occupied**

No

Elderly

No

Senior Freeze

No

Improvement

No

Veterans

No

Partial Exemption

No

Returning Veteran

No

Disabled Person

No

Vet 50% Disabled

No

Vet 75% Disabled

No

Year Beginning

No

Year Retired

No

Christian County, IL or Bruce Harris & Associates, Inc. does not guarantee the spatial or content accuracy of the data contained within this website. The information contained on the cadastral maps is used to locate, identify and inventory parcels of land in Christian County, IL for reference purposes only and is NOT to be construed or used as a "legal description." Updates are made continually to the underlying database and data is subject to change without notice.

Christian County, IL Supervisor of Assessments

Report generated: Tuesday, October 5, 2021

Parcel Number: 14-24-22-400-001-00

T3

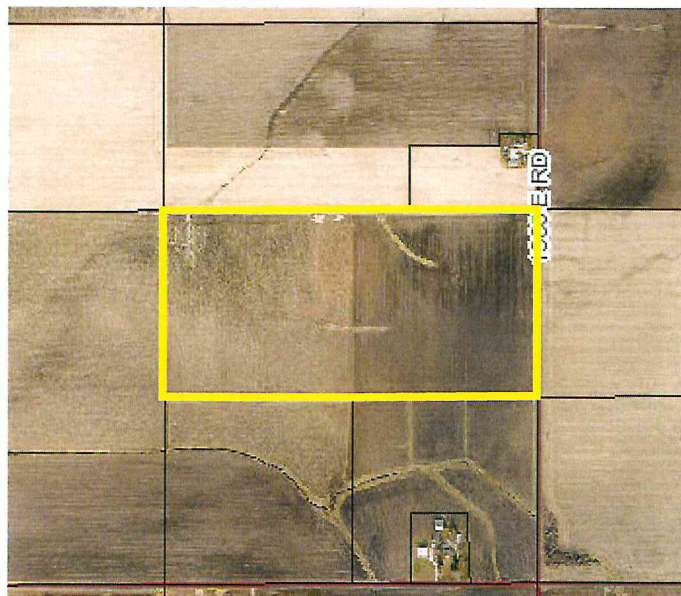

Parcels

Parcel Number

14-24-22-400-001-00

Primary Address

14406 S GOLDEN LN
PLAINFIELD, IL 60544

Primary Name

KLINDWORTH BROTHERS

Property

Site Address

ROSAMOND, IL 62083

Section Lot

22

Range Block

1W

Legal Township

11

Tax Code

430

Subdivision

Township Name

ROSAMOND

Assessment

Acreage

80.00

Land

\$0.00

Farm Land

\$28,561.00

Building

\$0.00

Farm Building

\$0.00

Use Code

21 - Farm Property without Buildings

Exemptions

Owner Occupied

No

Senior Freeze

No

Veterans

No

Returning Veteran

No

Vet 50% Disabled

No

Year Beginning

No

Elderly

No

Improvement

No

Partial Exemption

No

Disabled Person

No

Vet 75% Disabled

No

Year Retired

No

Christian County, IL or Bruce Harris & Associates, Inc. does not guarantee the spatial or content accuracy of the data contained within this website. The information contained on the cadastral maps is used to locate, identify and inventory parcels of land in Christian County, IL for reference purposes only and is NOT to be construed or used as a "legal description." Updates are made continually to the underlying database and data is subject to change without notice.