

# LAND FOR SALE

EASTERN DUNDY CO. DRYLAND

**PRICE REDUCED!**

403 Acres Cropland & 246 Acres Grass - SE of Wauneta, Nebraska



**Bruce Dodson, AFM**  
Listing Agent  
**308.539.4455**

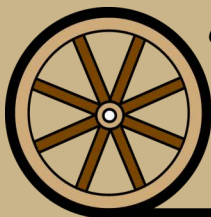

*Offered Exclusively By:*

**AGRI AFFILIATES, INC.**  
*Providing Farm - Ranch Real Estate Services*

Information contained herein was obtained from sources deemed reliable. We have no reason to doubt the accuracy, but the information is not guaranteed. Prospective Buyers should verify all information. All maps provided by Agri Affiliates, Inc. are approximations only, to be used as a general guideline, and not intended as survey accurate. As with any agricultural land, this property may include noxious weeds. Agri Affiliates, Inc. and all agents are acting as Agent of the Seller.

**NORTH PLATTE**  
401 Halligan Dr.  
North Platte, NE 69103  
[www.agriaffiliates.com](http://www.agriaffiliates.com)  
**(308) 534-9240**



# GENERAL INFORMATION



TOTAL ACRES: 659 tax assessed acres  
TAXES: 2020 taxes due in 2021 \$9,038.12  
PRICE: ~~\$1,312,000~~ Price Reduced! - \$1,295,000  
GAS, OIL & MINERALS: 50% of all owned rights pass to Buyer

## SOILS MAPS - ALL TRACTS

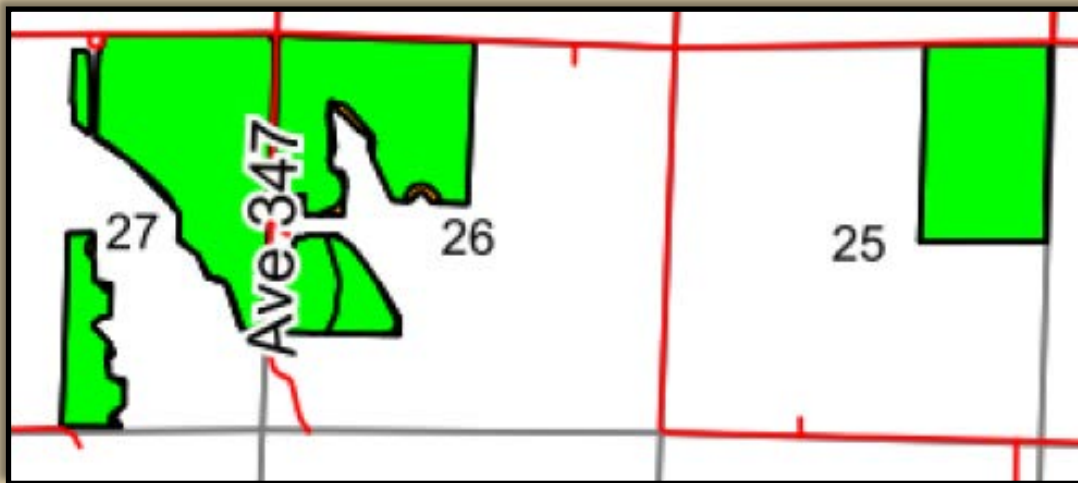

Code	Soil Description	Acres	Percent of field	Non-Irr Class Legend	Non-Irr Class *c	Irr Class *c	Corn	Winter wheat fallow	*n NCCPI Corn
1556	Blackwood loam, 0 to 1 percent slopes	409.68	94.3%		IIc	Iw	49	50	30
1559	Blackwood loam, 1 to 3 percent slopes	16.20	3.7%		Ile	Ile	47	48	30
1849	Sulco loam, 9 to 30 percent slopes	7.36	1.7%		VIe			6	21
1556	Blackwood loam, 0 to 1 percent slopes	1.19	0.3%		IIc	Iw	49	50	30
Weighted Average							48.1	49.2	*n 29.8

# TRACTS



## West Tract

LOCATION: The intersection of Ave. 347 and Rd. 722 is at the northeast corner of this tract.

LEGAL DESCRIPTION: E1/2 Sec. 27-T4N-R36W of the 6th P.M., Dundy County, NE

TAXES & ACRES: 320 taxed acres - 2020 taxes \$3,963.86

LAND USE: 144 ac. dry cropland; 173 ac. pasture/grass; 1 ac. Imp Site

FSA INFO: 177.13 cropland acres; 104.7 wheat base ac. PLC yield of 50

SOILS: 98.6% Class II, Blackwood loam soils with 0-1% slopes

## Middle Tract

LOCATION: The intersection of Ave. 347 and Rd. 722 is the northwest corner of this tract.

LEGAL DESCRIPTION: NW1/4, N1/2SW1/4 Sec. 26-T4N-R36W of the 6th P.M., Dundy County, NE

TAXES & ACRES: 240 taxed acres - 2020 taxes \$3,986.90

LAND USE: 160 ac. dry cropland; 73 ac. pasture/grass; 1 ac. Imp. Site

FSA INFO: 157.3 cropland acres; 75.1 wheat base ac. PLC yield of 50; 27.3 sorghum base ac. PLC yield of 54

SOILS: 96.9% Class II, Blackwood loam soils with 0-3% slopes

## East Tract

LOCATION: The intersection of Ave. 349 and Rd. 722 is the northeast corner of this tract.

LEGAL DESCRIPTION: Pt. NE1/4 Sec. 25-T4N-R36W of the 6th P.M., Dundy County, NE

TAXES & ACRES: 99 taxed acres - 2020 taxes \$1,087.36

LAND USE: 99 ac. dry cropland

FSA INFO: 100 cropland acres; 47.5 wheat base ac. PLC yield of 50; 17.2 sorghum base ac. PLC yield of 54

SOILS: 100% Class II, Blackwood loam soils with 0-1% slopes





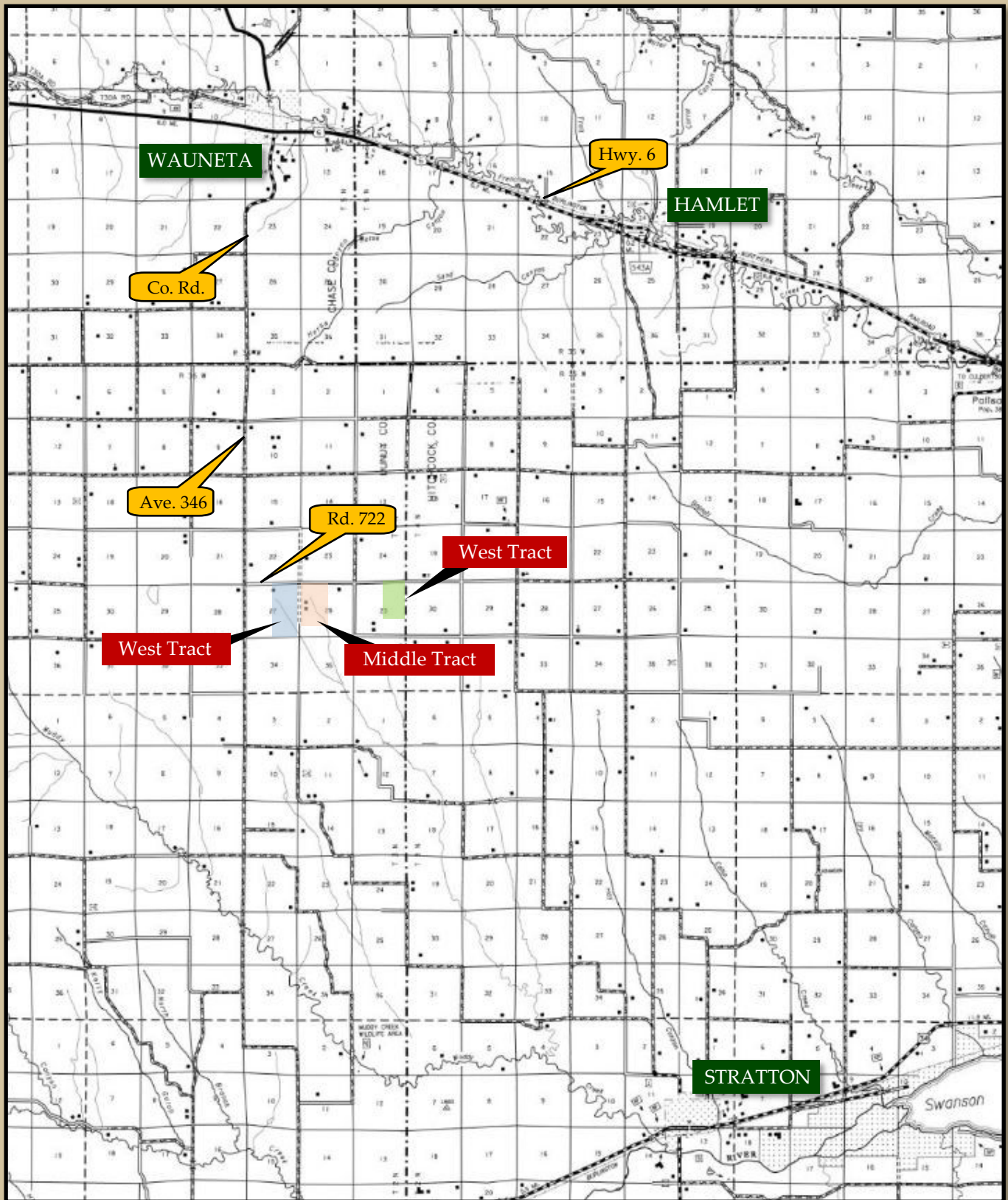

**Bruce Dodson, AFM - Listing Agent - 308.539.4455**

Mike Polk, Chase Dodson, Brian Reynolds, Mike Wilken, Tony Eggleston,  
Don Walker, Brad Atkins, Dallas Dodson

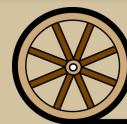

**AGRI AFFILIATES, INC.**  
Providing Farm - Ranch Real Estate Services

*“Big Enough to Serve You; Small Enough to Know You!”*