

Soils Map

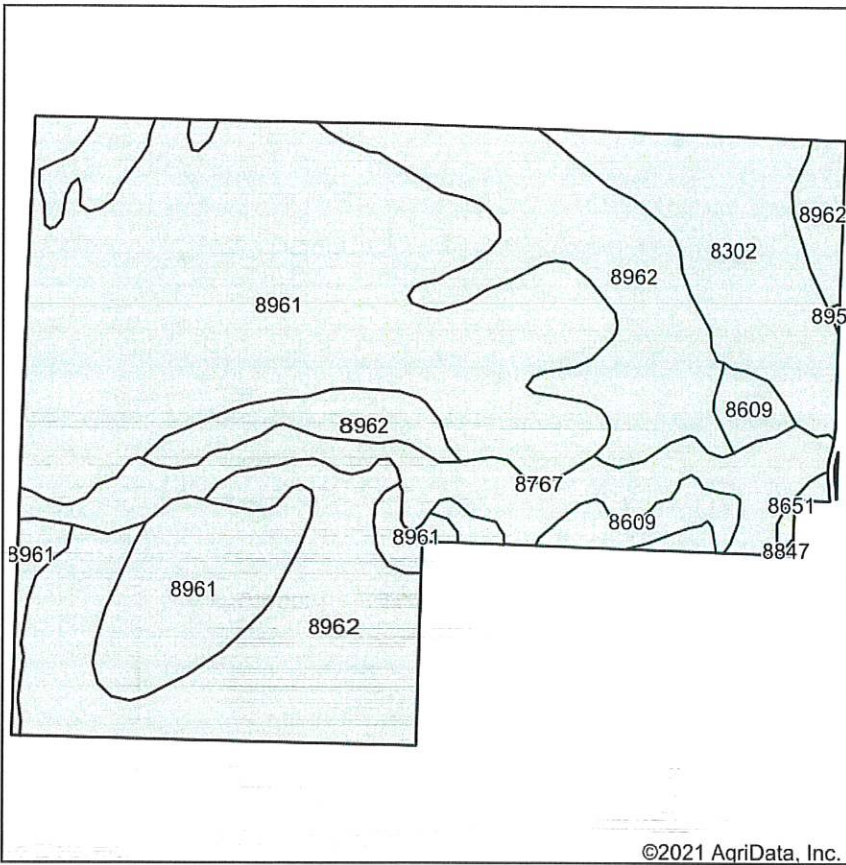

Soils data provided by USDA and NRCS.

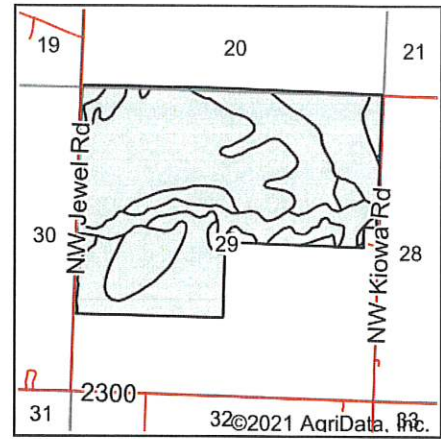

State: **Kansas**
 County: **Anderson**
 Location: **29-19S-19E**
 Township: **Putnam**
 Acres: **398.6**
 Date: **10/14/2021**

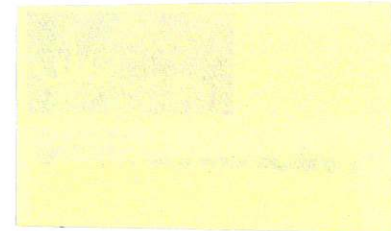

Area Symbol: KS003, Soil Area Version: 20

Code	Soil Description	Acres	Percent of field	Non-Irr Class *c	Range Production (lbs/acre/yr)	*n NCCPI Soybeans
8961	Woodson silt loam, 0 to 1 percent slopes	174.11	43.7%	Ils	4233	50
8962	Woodson silt loam, 1 to 3 percent slopes	136.94	34.4%	Ils	4425	49
8302	Verdigris silt loam, 0 to 1 percent slopes, occasionally flooded	37.87	9.5%	Ilw	7758	76
8767	Eram-Verdigris complex, 0 to 8 percent slopes	36.68	9.2%	IVe	5256	44
8609	Aliceville silty clay loam, 1 to 3 percent slopes	11.44	2.9%	Ile	5019	49
8651	Clareson-Rock outcrop complex, 1 to 3 percent slopes	1.24	0.3%	Vls	3275	25
8951	Wagstaff silty clay loam, 1 to 3 percent slopes	0.17	0.0%	IIIe	4968	43
8847	Okemah silt loam, 0 to 3 percent slopes	0.15	0.0%	Is	5328	62
Weighted Average				2.20	4748.3	*n 51.5

*n: The aggregation method is "Weighted Average using all components"

*c: Using Capabilities Class Dominant Condition Aggregation Method

Soils data provided by USDA and NRCS.