

**FOR
SALE**

NARCOOSSEE RD PRIME COMMERCIAL CORNER

Narcoossee Rd & Cyrils Dr, St. Cloud, FL 34771



ABOUT THE PROPERTY

SIZE	10.3± acres
AREA	Northeast Osceola County
ZONING	PD-Commercial
UTILITIES	Toho Water Authority
ROAD FRONTAGE	370'± on Narcoossee Rd. 1,040'± on Cyrils Dr.

DESCRIPTION

Located in the rapidly growing Narcoossee Road Corridor near Lake Nona, Medical City and the Orlando International Airport at the corner of Narcoossee Road and Cyrils Drive. Surrounded by newly constructed residential developments, this property is in a prime location for commercial development. Just south of the property will be the future home of a Publix shopping center (coming 2023). Future roadway improvement plans include signaling the intersection as well as turning Cyrils Drive into a 4-lane divided road. **Do not miss this opportunity! Call today!**

MAURY L. CARTER & ASSOCIATES, INC.

Licensed Real Estate Brokers | www.maurycarter.com | 407-422-3144



**FOR
SALE**

NARCOOSSEE RD PRIME COMMERCIAL CORNER

Narcoossee Rd & Cyrils Dr, St. Cloud, FL 34771

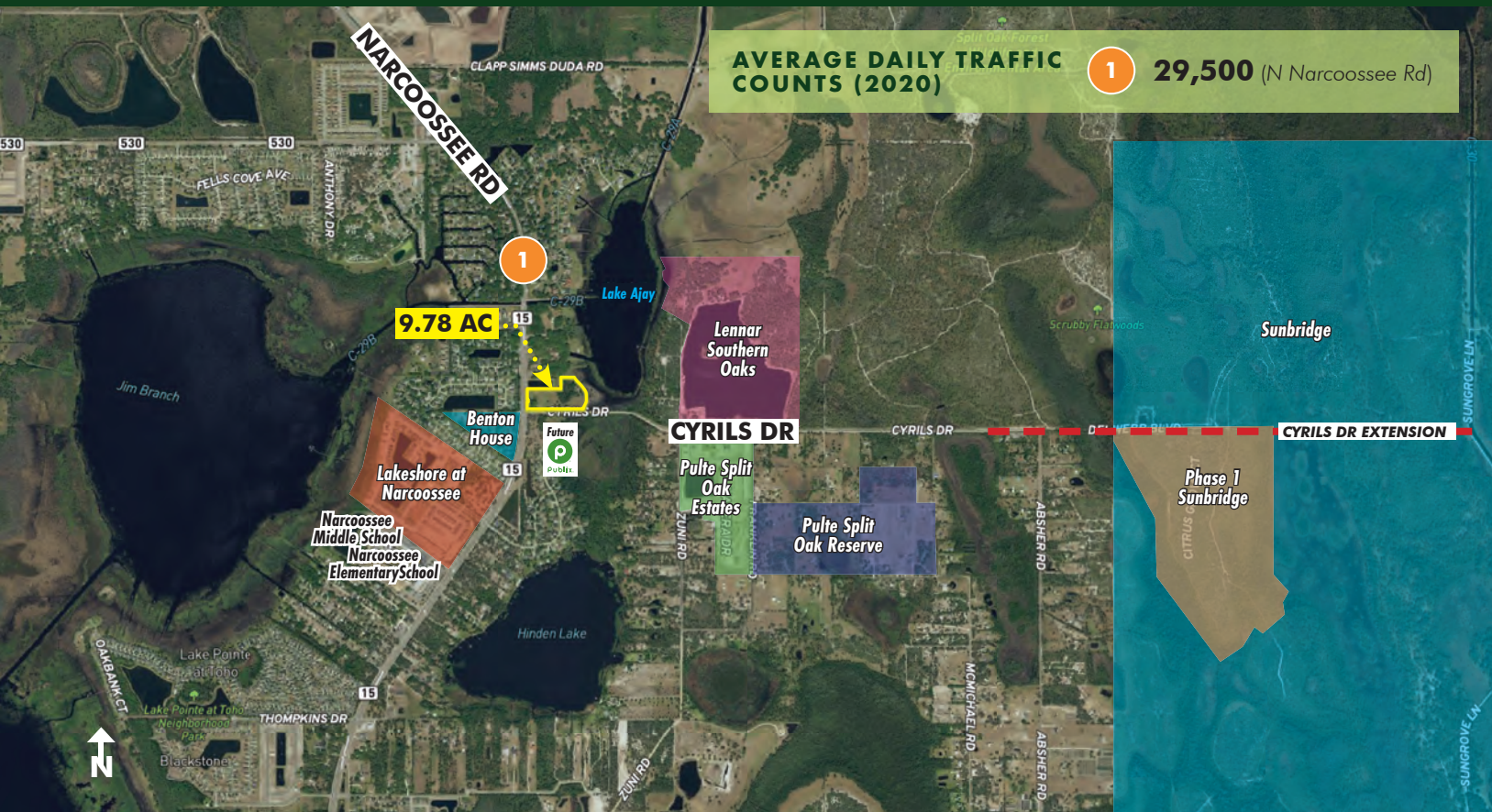

NEIGHBORHOOD MAP

AREA DETAILS

Sunbridge is a 24,000 acre master planned community being developed by Tavistock, the developers of the renowned Lake Nona and Medical City.

Cyrils Drive borders the southern edge of the property and is the main entrance to Sunbridge. Roadway improvements include turning Cyrils Drive into a 4-lane divided road, with a new stoplight at the intersection with Narcoossee Rd.

The Narcoossee Area in Osceola County added 752 homes and \$254 million in revenue to the tax roll from January 2020 to December 2020.

Neo City is a 500-acre development recognized as “the up-and-coming” world epicenter for smart sensors, photonics and optics, is just minutes from the property and will include synergies with UCF, UF, USF, FIU, FAU as well as Central Florida’s large concentration of DoD partners and contractors.

MAURY L. CARTER & ASSOCIATES, INC.

Licensed Real Estate Brokers | www.maurycarter.com | 407-422-3144



Narcoossee Rd & Cyrils Dr, St. Cloud, FL 34771

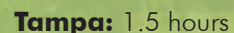

MLC
Maury L. Carter & Associates, Inc.SM
Licensed Real Estate Broker

**FOR
SALE**

NARCOOSSEE RD PRIME COMMERCIAL CORNER

Narcoossee Rd & Cyrils Dr, St. Cloud, FL 34771

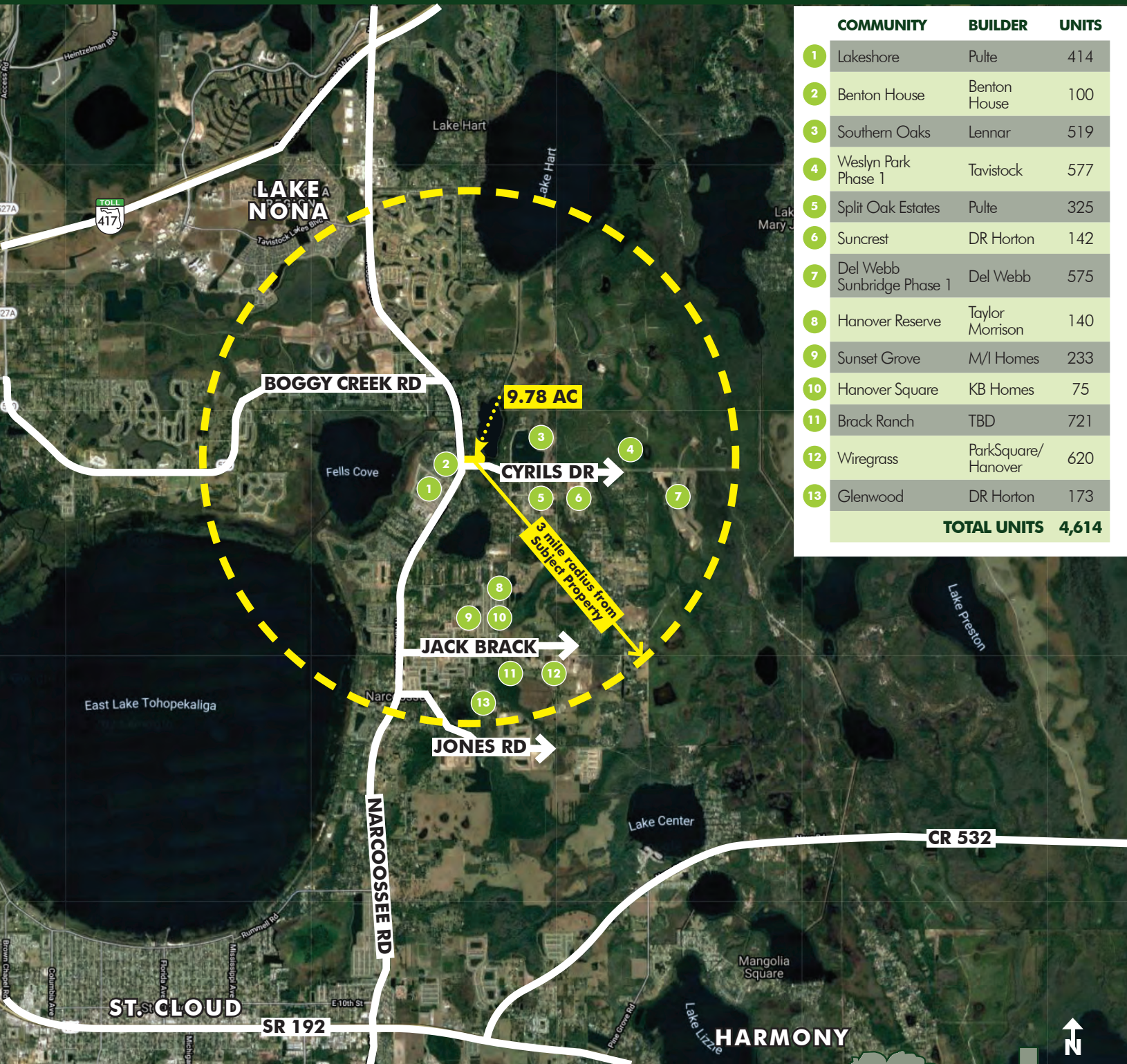

NARCOOSSEE CORRIDOR AREA DEVELOPMENTS

MAURY L. CARTER & ASSOCIATES, INC.

Licensed Real Estate Brokers | www.maurycarter.com | 407-422-3144



**FOR
SALE**

NARCOOSSEE RD PRIME COMMERCIAL CORNER

Narcoossee Rd & Cyrils Dr, St. Cloud, FL 34771

SKETCH OF DESCRIPTION

LEGAL DESCRIPTION

A parcel of land being a portion of Lot 14, NEW MAP OF NARCOOSSEE, according to the plat thereof, as recorded in Plat Book 1, Pages 73 and 74 of the Public Records of Osceola County, Florida, and located in Sections 4 and 5, Township 25 South, Range 31 East, Osceola County, Florida, and being more particularly described as follows:

Commence at the intersection of the East Right of Way line of Narcoossee Road with the South line of said Lot 14, NEW MAP OF NARCOOSSEE; thence run N00°15'11"E along said East Right of Way line, a distance of 53.70 feet to the Point of Beginning; thence continue N00°15'11"E along said East Right of Way line, a distance of 326.31 feet; thence departing said East Right of Way line, run S89°46'27"E, a distance of 624.92 feet; thence run N00°15'11"E, a distance of 209.75 feet; thence run S89°46'27"E, a distance of 291.92 feet to a point on the 58.0 foot contour line of Lake Ajay; thence along said 58.0 foot contour line the following eight (8) courses and distances; thence run S46°26'08"E, a distance of 85.09 feet; thence run S37°23'12"E, a distance of 100.61 feet; thence run S40°06'25"E, a distance of 64.12 feet; thence run S00°25'48"E, a distance of 125.75 feet; thence run S10°46'38"E, a distance of 84.23 feet; thence run S12°24'16"W, a distance of 45.69 feet; thence run S20°27'31"W, a distance of 73.09 feet; thence run S22°13'19"W, a distance of 45.41 feet to a point on the North Right of Way line of Cyrils Drive; thence along said North Right of Way line the following two (2) courses and distances; thence run N89°46'27"W, a distance of 1,034.72 feet; thence run N40°43'38"W, a distance of 19.46 feet to the Point of Beginning.

Containing 450,049 square feet or 10.332 acres, more or less.

LEGEND

L.B.	LICENSED BUSINESS	TEL.	TELEPHONE
SEC.	SECTION	NO.	NUMBER
TWP.	TOWNSHIP	#	NUMBER
RNG.	RANGE	P.S.M.	PROFESSIONAL SURVEYOR AND MAPPER
O.R.B.	OFFICIAL RECORDS BOOK	R.L.S.	REGISTERED LAND SURVEYOR
P.C.	PAGE	C.	CURVE NUMBER
R/W	RIGHT OF WAY	L.V.	LINE NUMBER
Δ	CENTRAL ANGLE	P	PROPERTY LINE
Q	RADIUS	○	DESCRIPTIVE POINT
L	LENGTH	S.L.I.C.	SEMINOLE LAND & INVESTMENT COMPANY'S
CD	CHORD DISTANCE	N&D	NAIL AND DISK
CB	CHORD BEARING	ID	IDENTIFICATION
FDOT	FLORIDA DEPARTMENT OF TRANSPORTATION	CM	CONCRETE MONUMENT
EXST.	EXISTING	(P)	PLAT
NAD	NORTH AMERICAN DATUM	C.R.	COUNTY ROAD
F.B.	FIELD BOOK	P.O.C.	POINT OF COMMENCEMENT
DEPT.	DEPARTMENT	P.O.B.	POINT OF BEGINNING

NOTES

BEARINGS AS SHOWN HEREON ARE BASED ON THE FLORIDA STATE PLANE COORDINATE SYSTEM, EAST ZONE, (NAD 83, 1990 ADJUSTMENT). THIS SURVEYOR HAS NOT MADE A SEARCH OF THE PUBLIC RECORDS FOR EASEMENTS, RESTRICTIONS, RESERVATIONS AND/OR RIGHT OF WAYS. THIS SKETCH IS NOT INTENDED TO REPRESENT A BOUNDARY SURVEY. NO CORNERS WERE SET AS A PART OF THIS SKETCH.

REQUESTED BY: MAURY L. CARTER & ASSOC., INC.

DATE OF SKETCH	10/21/21	REVISIONS	
SCALE	1" = 300'		
F.B.	PAGE		
SECTION	4/5		
TWP.	25	S. RNG.	31 E.
JOB NO.	08-023	SHEET 1 OF 2	

JOHNSTON'S SURVEYING INC.
900 Cross Prairie Parkway, Kissimmee, Florida 34744
Tel. (407) 847-2179 Fax (407) 847-6140

Barry W. Prewitt 10-26-2021
Barry W. PREWITT, P.S.M. #5267 (DATE)
NOTE: NOT VALID WITHOUT RAISED SURVEYOR'S SEAL

MAURY L. CARTER & ASSOCIATES, INC.

Licensed Real Estate Brokers | www.maurycarter.com | 407-422-3144



**FOR
SALE**

NARCOOSSEE RD PRIME COMMERCIAL CORNER

Narcoossee Rd & Cyrils Dr, St. Cloud, FL 34771

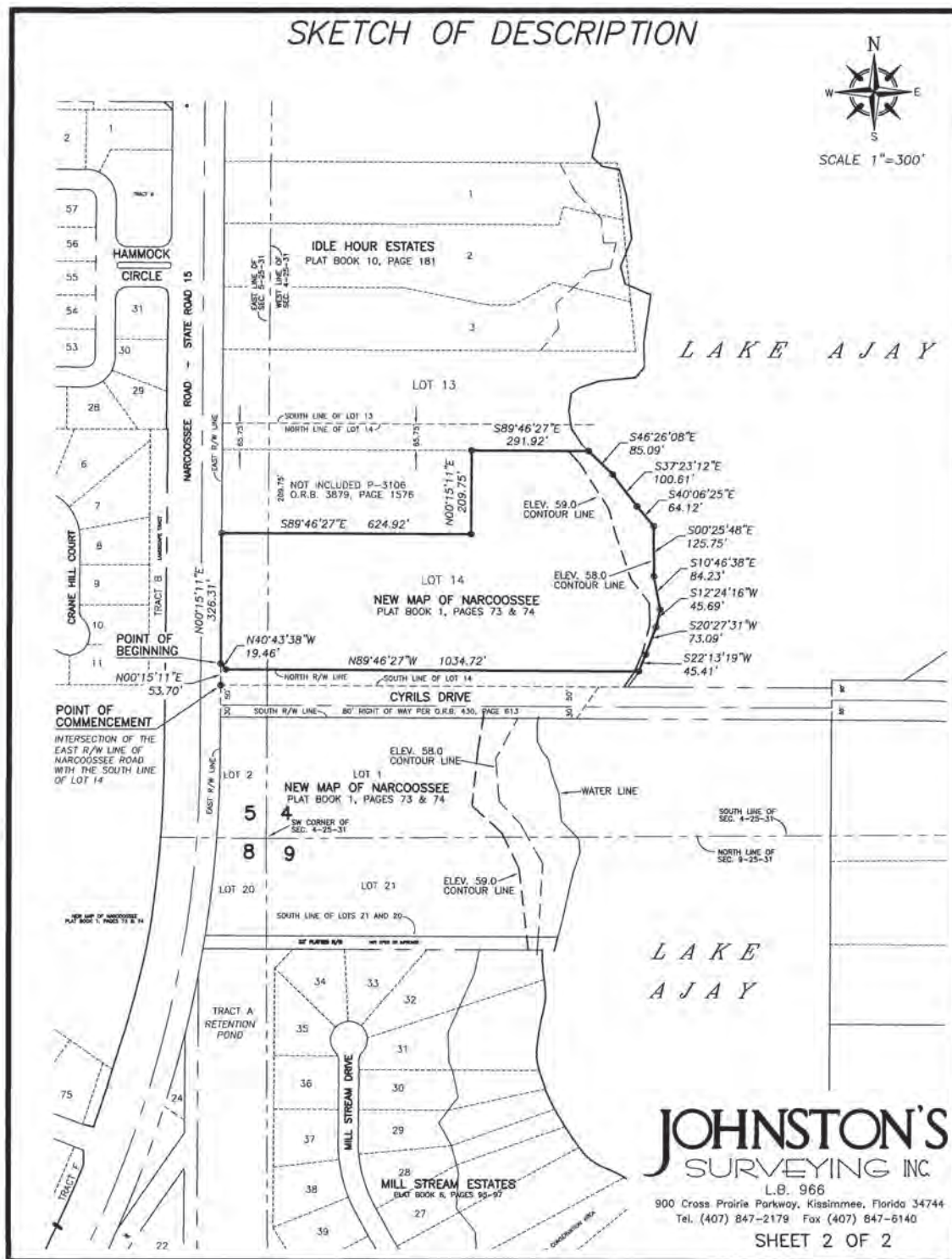

MAURY L. CARTER & ASSOCIATES, INC.

Licensed Real Estate Brokers | www.maurycarter.com | 407-422-3144

