

SURVEY DATA FOR DRAINFIELD LOCATION:

Course	Bearing	Distance
L1	N 33°09' E	122.7'
1-2	N 28°44' E	27.4'
2-3	S 42°23' E	94.6'
3-4	S 56°48' W	27.9'
4-1	N 41°11' W	81.3'

**ROBERT D. JOHNSTON
& THURESA G. JOHNSTON**
DB. 228, PG. 292
PLAT BK. 4, PG. 206

PLAT OF A PARCEL OF LAND CONTAINING 2.00 ACRES: BEING A PORTION OF THAT PROPERTY CONVEYED TO ROBERT D. JOHNSTON and THURESA G. JOHNSTON IN DEED BOOK 229, PAGE 582; AND LOCATED IN THE PROSPECT MAGISTERIAL DISTRICT OF PRINCE EDWARD COUNTY, VIRGINIA.

SURVEYED FOR ROBERT D. JOHNSTON.

DATE: JULY 1, 2008
SCALE: 1" = 100'
FILE: T08090E.dwg

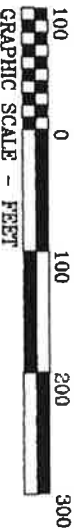

DELTA = 02°55'24"
RAD. = 1094.01'
ARC = 55.82'
CHORD = 55.81'
N 54°48'39" W

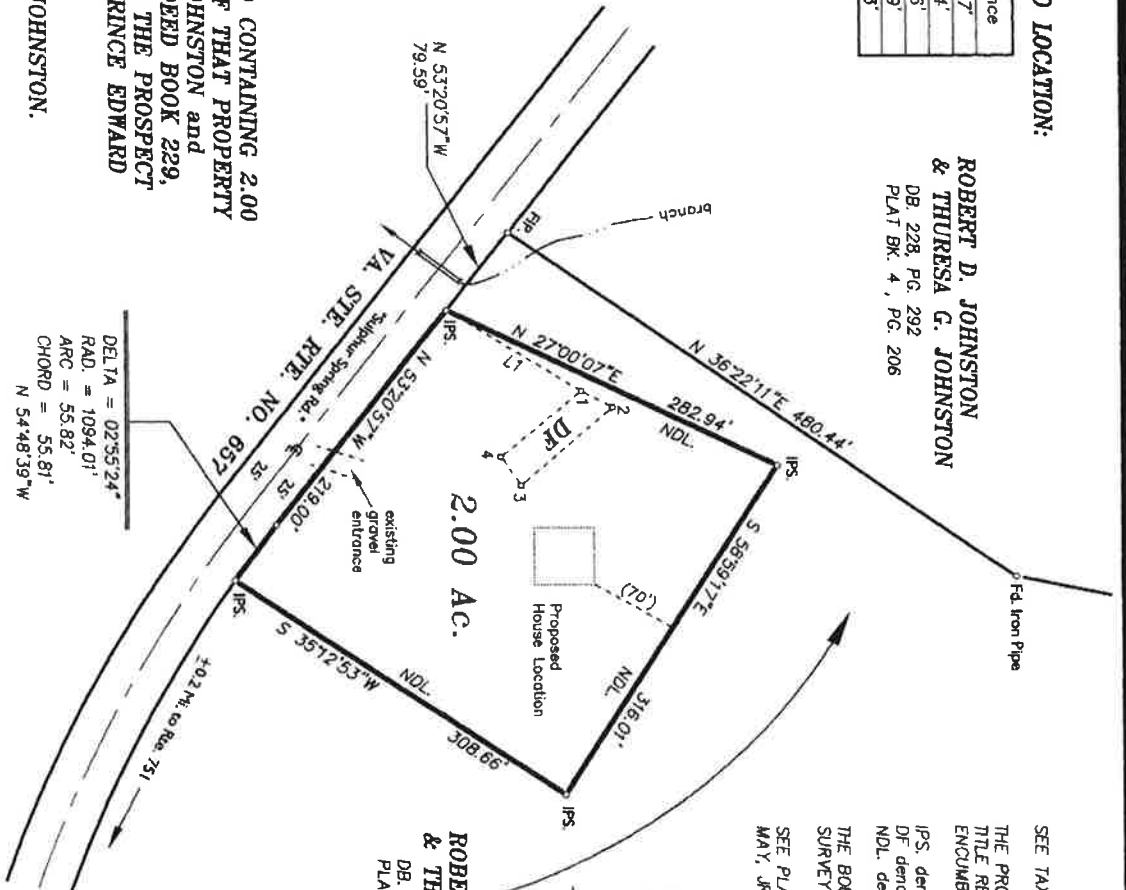

**ROBERT D. JOHNSTON
& THURESA G. JOHNSTON**
DB. 228, PG. 582
PLAT BK. 4, PG. 206

PRINCE EDWARD CO. ZONING ADMINISTRATOR

DATE

NOTES:

SEE TAX MAP NO. 32 - (3) - 1.

THE PROPERTY SHOWN HEREON WAS SURVEYED WITHOUT BENEFIT OF A TITLE REPORT AND THEREFORE PLAT MAY NOT REFLECT ALL ENCUMBRANCES TO SAID PROPERTY.

IPS. denotes IRON PIN SET. FIP. denotes FOUND IRON PIN.
DF. denotes PROPOSED DRAINFIELD SITE.
NDL. denotes NEW DIVISION LINE.

THE BOUNDARY SURVEY SHOWN HEREON IS BASED ON A CURRENT FIELD SURVEY BY THIS SURVEYOR.

SEE PLAT OF "THE FLUQUA TRACT" DATED AUG. 17, 1984 BY JAMES C. MAY, JR. IN PLAT BOOK 4, PAGE 206.

"FAMILY DIVISION NOTE"

THE 2.00 ACRE PARCEL SHOWN HEREON IS TO BE CONVERTED TO CARLA Y. HAYWOOD, ROBERT D. JOHNSTON'S DAUGHTER, AS A FAMILY DIVISION.



WARREN A. TRENT - PLS. NO. 1390

TRENT LAND SURVEYING
11138 Lumburg County Road
Keysville, Virginia 23847