

Soils Map

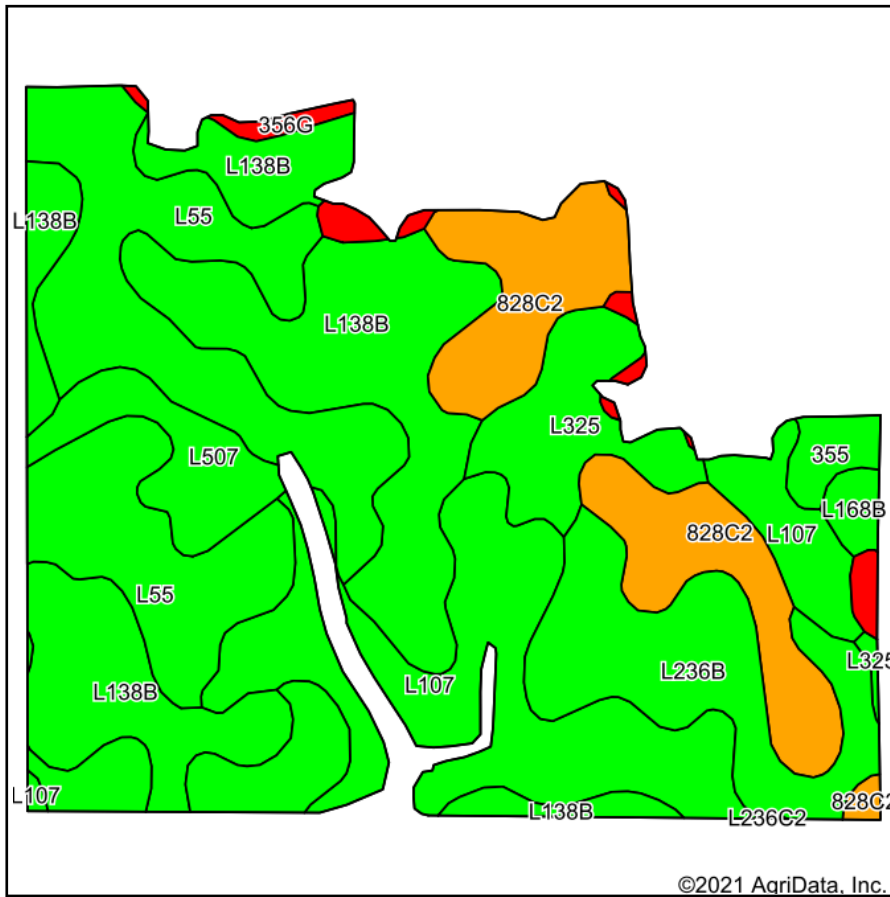

Soils data provided by USDA and NRCS.

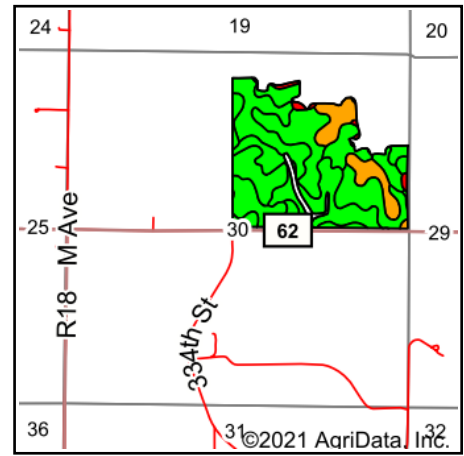

State: **Iowa**
 County: **Boone**
 Location: **30-82N-26W**
 Township: **Cass**
 Acres: **103.9**
 Date: **8/30/2021**

PC PEOPLES
 COMPANY
 INNOVATIVE. REAL ESTATE. SOLUTIONS.

Maps Provided By:

surety
 CUSTOMIZED ONLINE MAPPING
 © AgriData, Inc. 2021 www.AgriDataInc.com



Area Symbol: IA015, Soil Area Version: 28

Code	Soil Description	Acres	Percent of field	CSR2 Legend	Non-Irr Class *c	CSR2**	CSR	*n NCCPI Overall
L55	Nicollet loam, 1 to 3 percent slopes	25.36	24.4%		Ie	91		85
L138B	Clarion loam, Bemis moraine, 2 to 6 percent slopes	25.23	24.3%		Ile	88		80
L107	Webster clay loam, Bemis moraine, 0 to 2 percent slopes	17.81	17.1%		Ilw	88		84
828C2	Zenor sandy loam, 5 to 9 percent slopes, moderately eroded	12.01	11.6%		Ille	44	29	49
L236B	Lester loam, Bemis moraine, 2 to 6 percent slopes	9.93	9.6%		Ile	85		89
L325	Le Sueur loam, Bemis moraine, 1 to 3 percent slopes	5.46	5.3%		Ie	78		92
L507	Canisteo clay loam, Bemis moraine, 0 to 2 percent slopes	4.07	3.9%		Ilw	87		81
356G	Hayden-Storden loams, 25 to 50 percent slopes	1.87	1.8%		Vlle	5	5	20
355	Luther loam, 0 to 2 percent slopes	1.30	1.3%		Iw	84	82	88
L168B	Hayden loam, Bemis moraine, 2 to 6 percent slopes	0.86	0.8%		Ile	76		86
Weighted Average						81.2	*-	*n 78.9

**IA has updated the CSR values for each county to CSR2.

*- CSR weighted average cannot be calculated on the current soils data, use prior data version for csr values.

*n: The aggregation method is "Weighted Average using all components"

*c: Using Capabilities Class Dominant Condition Aggregation Method

Soils data provided by USDA and NRCS.