

BOOK 7 PAGE 464

THE STATE OF TEXAS

HAMILTON COUNTY

Plot showing survey of 44.50 acres of land, George Hodge Survey, A-345, Hamilton County, Texas.

GEORGE HODGE SURVEY
A-345

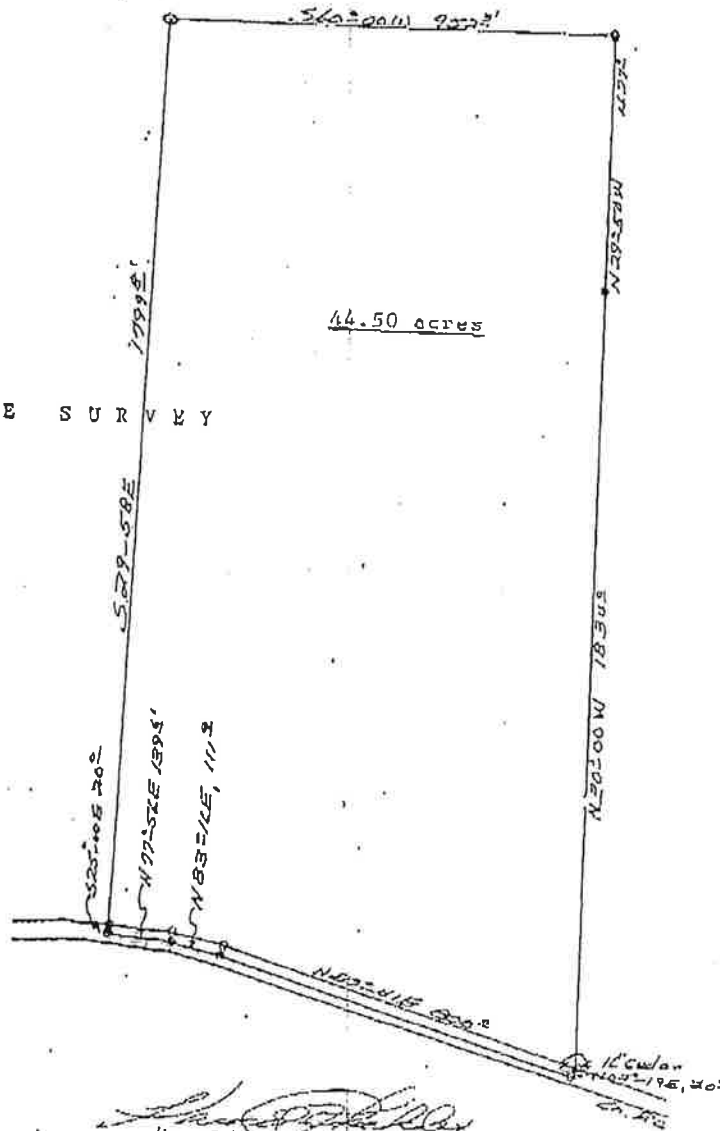

Harold J. Shockley
Registered Public Surveyor
No. 2286 of Texas



FILED FOR RECORD

JANUARY 16, 1991 at 10:30 A.M. VIRGINIA LOVELL, CO. CLERK

RECORDED

JANUARY 18, 1991 at 3:00 P.M. HAMILTON COUNTY, TEXAS

Received Time Nov. 4, 11:13 AM

BOOK

PAGE 483

"EXHIBIT"

65

**SHOCKLEY ENGINEERING
& SURVEYING**

OFFICE: 200 S. Rice Ave., Hamilton, Texas 76531
RES.: Lamkin Route 1, Gusling, Texas 70465
Office Ph. 817-388-8680 Res. Ph. 817-388-8707

HAROLD J. SHOCKLEY
Civil Engineer PE 28160
Public Survey 11220a

**FIELD NOTES**

THE STATE OF TEXAS

HAMILTON COUNTY

All that certain tract or parcel of land situated in Hamilton County, Texas and being 44.50 acres of land out of the George Hodge Survey A-345 and being a part of that 359 acre tract described in Deed to Bennie J. Harris and wife, Betty Sue Harris, as recorded in Volume 186, page 281 of the Hamilton County Deed Records said 44.50 acre tract described by metes and bounds as a result of this survey as follows:

BEGINNING at a steel pin set at the base of a 6 inch cedar post being in the North line of a county road N30-00W, 110 feet from the SEC of the said 359 acre tract, also being S30-00E, 3.0 feet from a 16 inch cedar tree, said pin the SEC of this;

THENCE N30-00W along a wire fence, at 1834.0 feet a R.R. tie for a corner post an interior corner of this;

THENCE N29-50W along the said fence at 427.0 feet a steel pin set, the NEC of this;

THENCE S60-00W, 952.3 feet to a steel pin set in a cultivated field, the NWC of this;

THENCE S29-58E, 1799.8 feet to a steel pin set in a wire fence being in the West line of a county road, an interior corner of this;

THENCE S25-00E, 20.0 feet to the center of said county road, the SWC of this;

THENCE along the center of the said road as follows:

N77-56E, 139.6 feet
N83-16E, 111.9 feet
N87-41E, 800.0 feet

THENCE N02-19E, 20.0 feet to the place of BEGINNING and containing 44.50 acres of land.

INCLUDED HEREIN: 0.48 acres being public road.

Surveyed: 6 September 1989
For: Mike Harris

Rodmen: Jonathan Shockley
T.R. Thompson

I, Harold J. Shockley, Registered Public Surveyor for the State of Texas, hereby certify that the foregoing survey was made by me, on this date, on the ground, and that the corners are marked as indicated and the plat attached hereto.

Harold J. Shockley
Registered Public Surveyor
No. 2286 of Texas



Received Time Nov. 4. 11:13AM