

LAND FOR SALE

Buffalo County Dry Cropland



Location:

8 miles north and 1/2 mile west of Gibbon on Pole Line Road.

Legal

Description:

A tract of land located in the NW1/4 Section 2-T10N-R14W of the 6th P.M., Buffalo County, Nebraska (final legal description and acres to be determined by a survey)

Property

Description:

Approximately 108.0 acres of dry cropland with grassland, having dry crop potential. (Final acreage to be determined by a survey)

Farm Service

Agency

Information:

Total Cropland - 59.79 acres

Government Base Acres: Wheat 50.6 acres with PLC yield of 38.0 bu/acre

All cropland is considered highly erodible by NRCS.

Livestock

Water:

Provided by a dam, and a well equipped with an pump jack having generator hook up.

Soils:

Soils consists primarily of Class IV Uly, Holdrege, and Coly soils with slopes of 6-11%, along with a lesser amount of Class VI Coly, Uly, & Hobbs soils with slopes of 3-30%.

Real Estate

Taxes:

Estimated at \$1,400 per year.

List Price:

\$367,200.00

Comments:

All cropland is currently in hayable grassland with the balance being grassland with dry crop development potential. The property is fenced with new fencing located along the west.

Contact:

Bart Woodward: Listing Agent (308) 233-4605 or bart@agriaffiliates.com

Bryan Danburg; (308) 380-3488 or bryan@agriaffiliates.com



Bart Woodward
Listing Agent



Offered Exclusively By:

AGRI AFFILIATES, INC.
Providing Farm - Ranch Real Estate Services

Information contained herein was obtained from sources deemed reliable. We have no reason to doubt the accuracy, but the information is not guaranteed. Prospective Buyers should verify all information. All maps provided by Agri Affiliates, Inc. are approximations only, to be used as a general guideline, and not intended as survey accurate. As with any agricultural land, this property may include noxious weeds. Agri Affiliates, Inc. and all agents are acting as Agent of the Seller.

KEARNEY OFFICE
P O Box 1390
2418 Hwy 30 E
Kearney, NE 68848-1390
www.agriaffiliates.com
(308) 234-4969

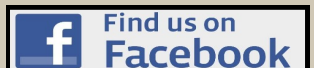

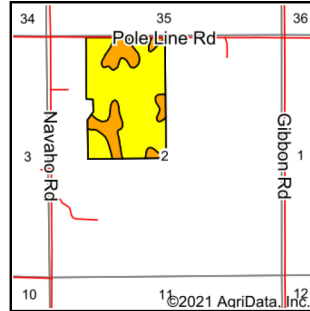
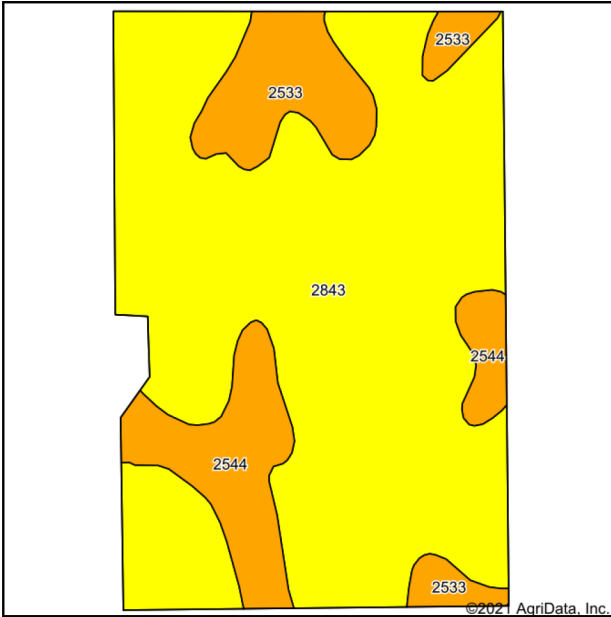

State: **Nebraska**
 County: **Buffalo**
 Location: **2-10N-14W**
 Township: **Valley**
 Acres: **108**
 Date: **12/7/2021**



Soils data provided by USDA and NRCS.

Area Symbol: NE019, Soil Area Version: 24

Code	Soil Description	Acres	Percent of field	Non-Irr Class Legend	Non-Irr Class *c	Irr Class *c	SRPG
2843	Uly, Holdrege and Coly soils, 6 to 11 percent slopes, eroded	83.70	77.5%		IVe	IVe	58
2544	Coly, Uly and Hobbs soils, 3 to 30 percent slopes	12.58	11.6%		Vle		24
2533	Coly silt loam, 11 to 30 percent slopes	11.72	10.9%		Vle		30
Weighted Average					4.45	3.10	51

*c: Using Capabilities Class Dominant Condition Aggregation Method
 Soils data provided by USDA and NRCS.

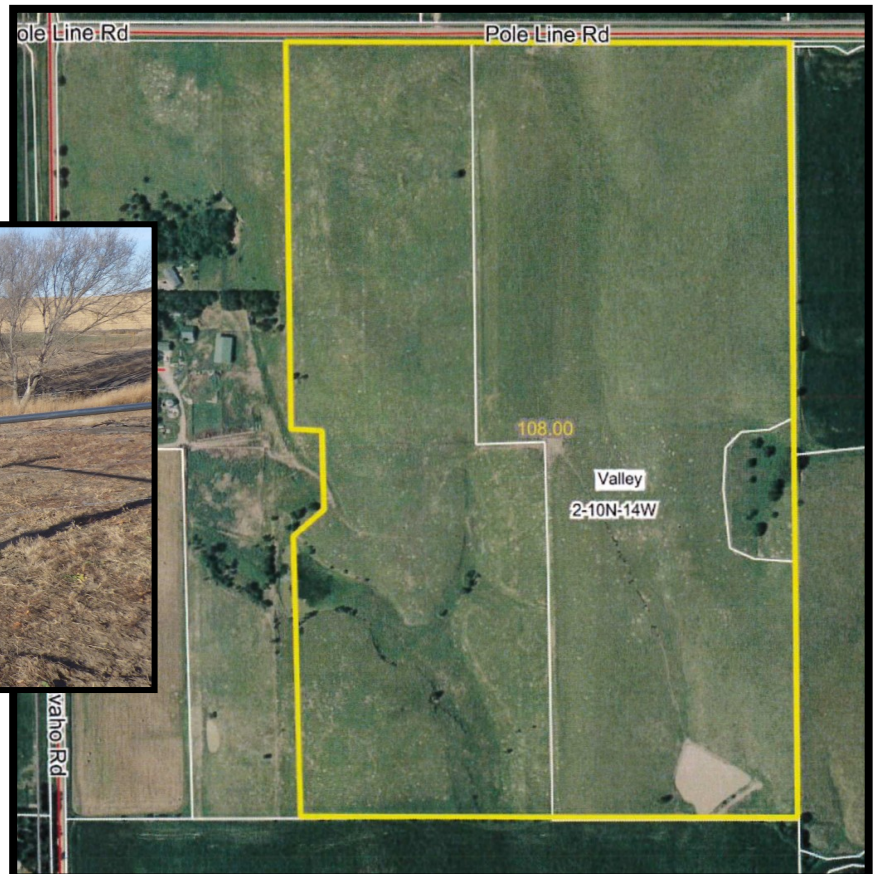

View of new fencing along the west



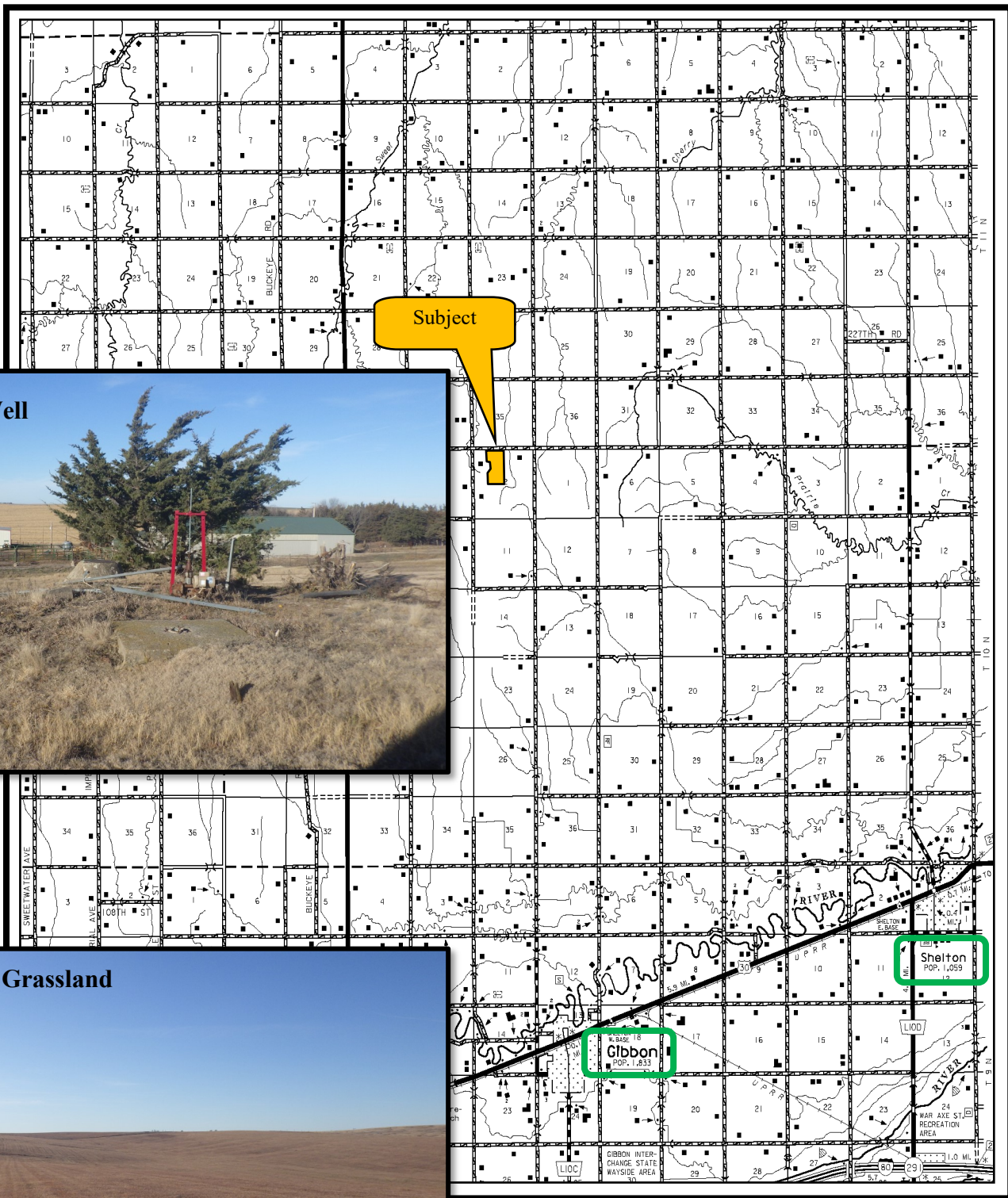

AGRI AFFILIATES, INC.
Providing Farm - Ranch Real Estate Services