

NEEDS MONUMENT
No. 3041 B No. 3044

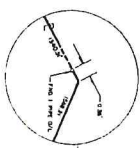

- NOTES
1. This survey was based on deeds of record and adjoining lots of record.
 2. Block and lot numbers refer to the official tax maps of SPRINGFIELD TOWNSHIP, STATE OF NEW JERSEY.
 3. Adjoining owners refer to the official tax records of SPRINGFIELD TOWNSHIP, STATE OF NEW JERSEY.
 4. IRREGULAR structures, ditches, fences, streams, tree rows, and other features, etc. have been taken from aerial photographs.
 5. Wetlands, flood plain, and 100 year flood line have not been addressed in this survey.
 6. Property corners not set as per written contractual agreement with the Burlington County Office of Land Use and Planning.
 7. Bearings are based on NIGCS datum.
 8. This survey is not intended to guarantee ownership.
 9. This survey was made without the benefit of a title report.
 10. Survey based on found local monumentation.

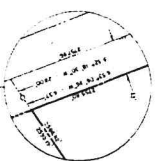

1/4 ACRES
LOT 17C2
N/4 ACRES
N/4 ACRES

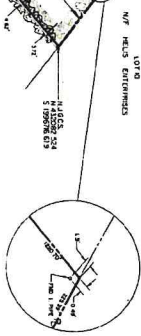

**BLOCK 1401
LOT 1701**
10,287,722.11 SQ. FT. OR
233,793 ACRES OF LAND
SUBJECT TO BURLINGTON
COUNTY FARM PRESERVATION
PROGRAM
SHARED AREAS & LIMITS OF LANDS
FARM PRESERVATION COUNTY

KEY MAP
SCALE: 1" = 2000'

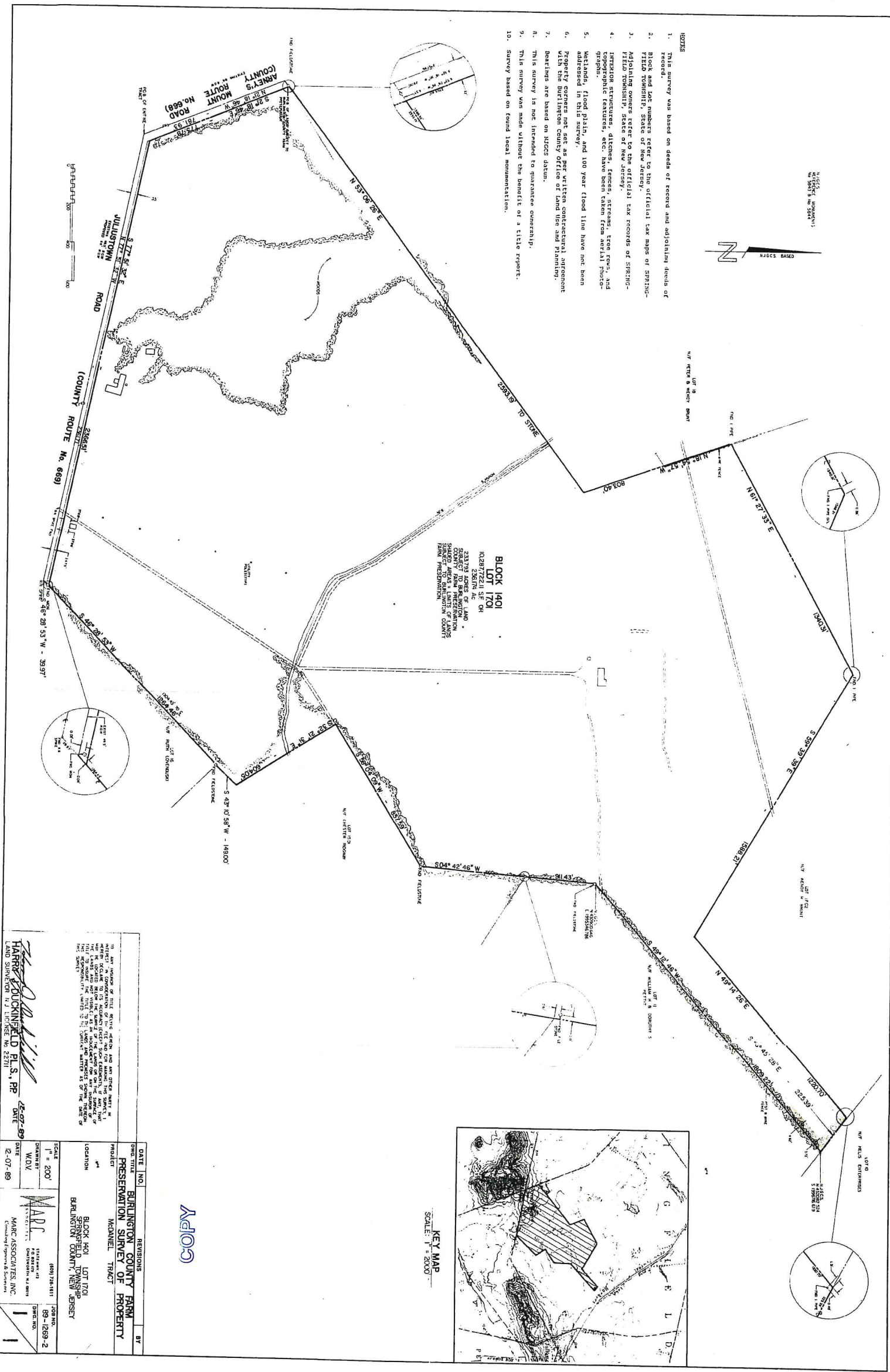
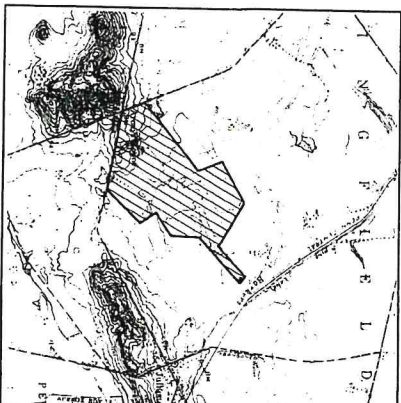

REVISIONS	
DATE	NO.
BURLINGTON COUNTY FARM PRESERVATION SURVEY OF PROPERTY	
PROJECT: MCANIEL TRACT	
LOCATION: BLOCK 1401 LOT 1701 SPRINGFIELD TOWNSHIP BURLINGTON COUNTY, NEW JERSEY	
SCALE: 1" = 200'	
DRAWN BY: W.D.V.	
DATE: 12-07-89	
MARC ASSOCIATES, INC.	
JOHN NO. 89-1269-2	

IN ANY INSTANCE OF THIS SURVEY AND ANY OTHER PARTY IN THE FUTURE, THE SURVEYOR SHALL BE RESPONSIBLE FOR THE ACCURACY OF THE SURVEY. THE SURVEYOR SHALL BE RESPONSIBLE FOR THE ACCURACY OF THE SURVEY. THE SURVEYOR SHALL BE RESPONSIBLE FOR THE ACCURACY OF THE SURVEY.

HARRY CLOCKFIELD P.L.S., P.P. DATE: 12-07-89
LAND SURVEYOR N.J. LICENSE NO. 23711