

# Residential Use SITE EVALUATION-THIS IS NOT A PERMIT

Barry-Eaton District Health Department

Facility #: E125411

Name: MARY LAWHEAD

Hastings Office - 49058  
330 West Woodlawn Avenue  
269-945-9516, ext. 353

Charlotte Office - 48813  
1033 Health Care Drive  
517-541-2615

EATON, Section #: 030

Parcel I.D. #: 110-030-400-060-03 PP

Parcel Size: 16

Eval. #: SE21-321

www.barryeatonhealth.org

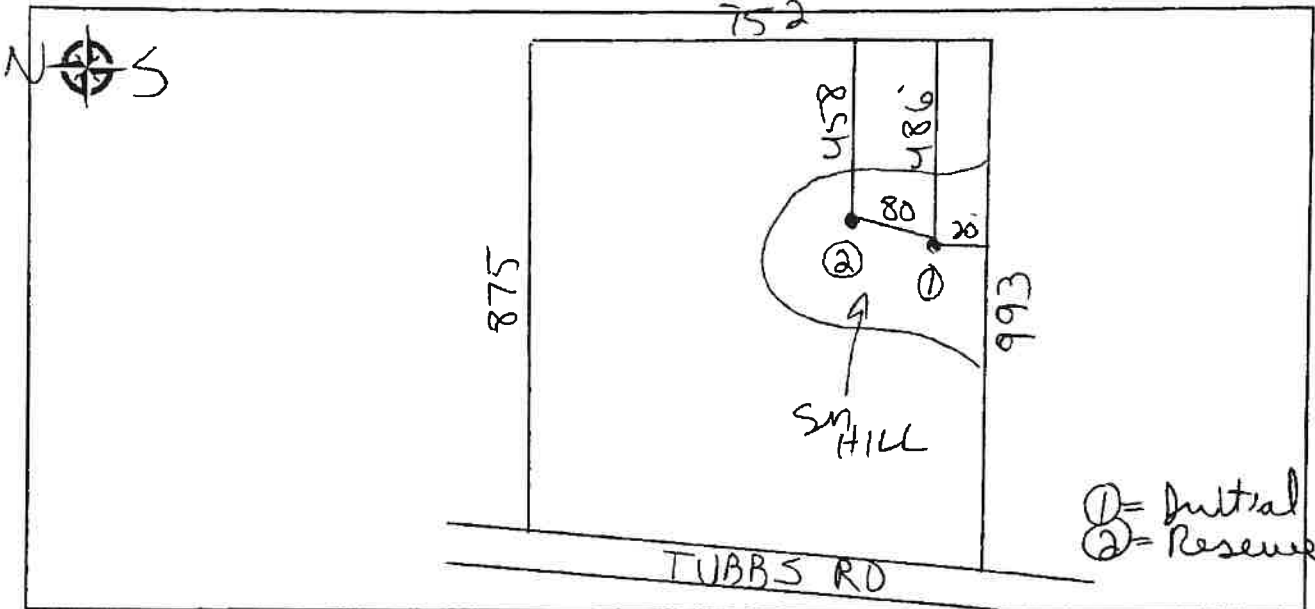

Soil ID: BH 1

0-12" L  
Topsoil  
12-72" SL  
Fine

HWT: ND

Latitude:

Longitude:

Approved: Yes

Soil ID: BH 2

0-12" L  
Topsoil  
12-72" SL  
Fine

HWT: ND

Latitude:

Longitude:

Approved: Yes

Soil ID:

HWT:

Latitude:

Longitude:

Approved:

Soil ID:

HWT:

Latitude:

Longitude:

Approved:

Comments Natural Slope: Moderately Sloping  
This site can be approved in the area surrounding holes 1 and 2.

Reason for denial:

Review Status: On-site Sewage System: Approved

On-site Water Supply: Approved

Evaluation Date: 12/07/2021

Evaluated By:

*Wynn Berry*

Wynn Berry

Report Issued: 12/28/2021

C - Clay CL - Clay Loam L - Loam LS - Loamy Sand S - Sand SC - Sandy Clay SCL - Sandy Clay Loam  
SL - Sandy Loam SI - Silty SIL - Silty Loam SIC - Silty Clay SICL - Silty Clay Loam HWT - High Water Table

Site Evaluation applicable toward permit issuance for new construction within one year of evaluation date.

When a permit to construct the water supply and/or sewage system is needed, a scaled site drawing showing the proposed location of buildings, driveway, well, septic tank & drainfield is required when application is made. Persons seeking an administrative review (appeal) of a decision shall follow State of Michigan requirements.