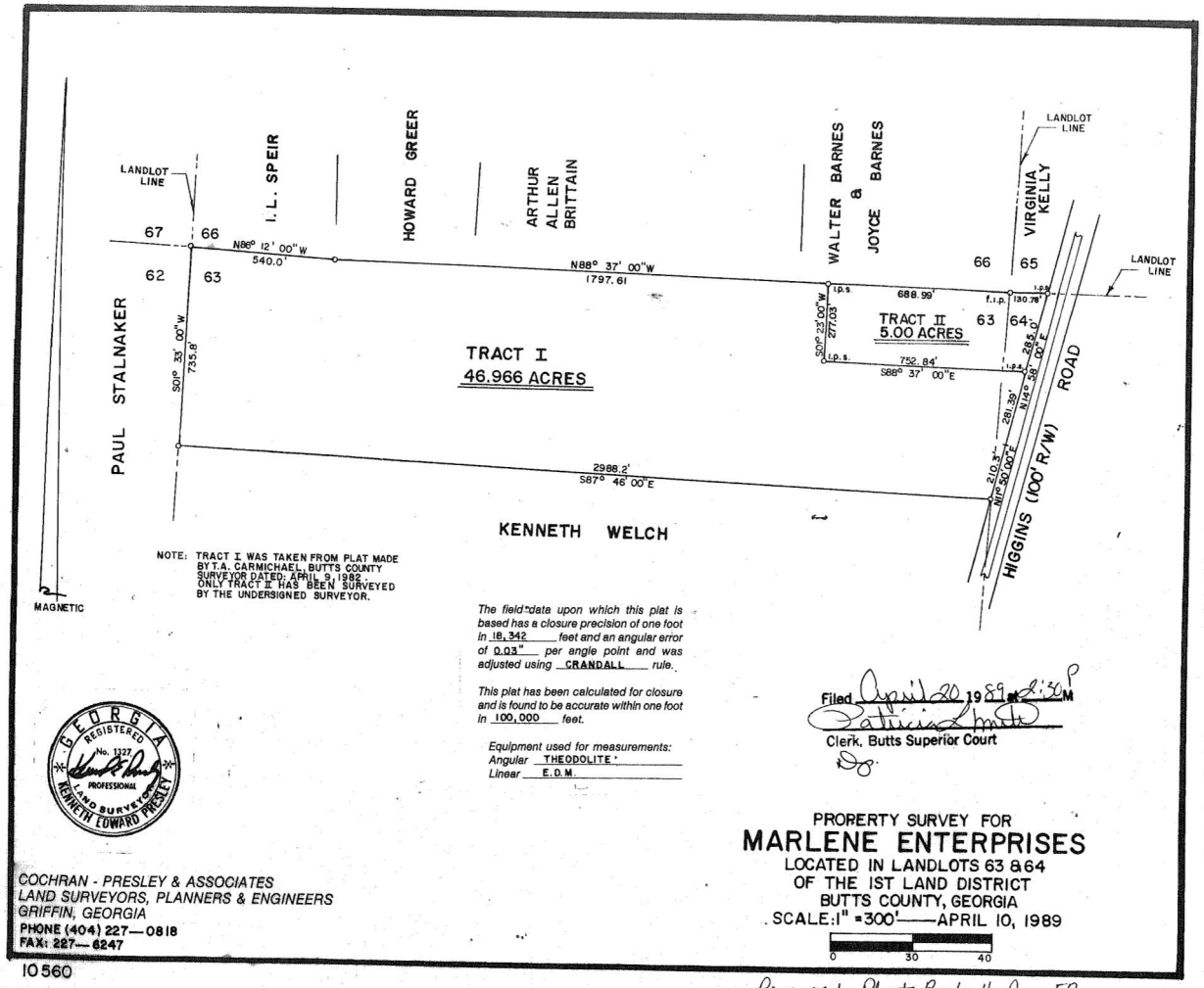

NOTE: TRACT I WAS TAKEN FROM PLAT MADE BY T.A. CARMICHAEL, BUTTS COUNTY SURVEYOR DATED: APRIL 9, 1982. ONLY TRACT II HAS BEEN SURVEYED BY THE UNDERSIGNED SURVEYOR.

The field data upon which this plat is based has a closure precision of one foot in 18,342 *feet and an angular error of* 0.03" *per angle point and was adjusted using* CRANDALL *rule.*

This plat has been calculated for closure and is found to be accurate within one foot in 100,000 *feet.*

Equipment used for measurements:
Angular THEODOLITE
Linear E.D.M.

Filed April 20 1989 2:30 P M
Clerk, Butts Superior Court

GEORGIA REGISTERED No. 1327 PROFESSIONAL LAND SURVEYOR KENNETH EDWARD PRESLEY

COCHRAN - PRESLEY & ASSOCIATES
LAND SURVEYORS, PLANNERS & ENGINEERS
GRIFFIN, GEORGIA
PHONE (404) 227—0818
FAX: 227—6247

PRORERTY SURVEY FOR
MARLENE ENTERPRISES
LOCATED IN LANDLOTS 63 & 64
OF THE 1ST LAND DISTRICT
BUTTS COUNTY, GEORGIA
SCALE: 1" = 300' — APRIL 10, 1989

0 30 40

10560

Reserved - Plat Book 11, Page 57