

1 field, 160 acres in Nowata County, OK

TOWNSHIP/SECTION 26N 16E – 17

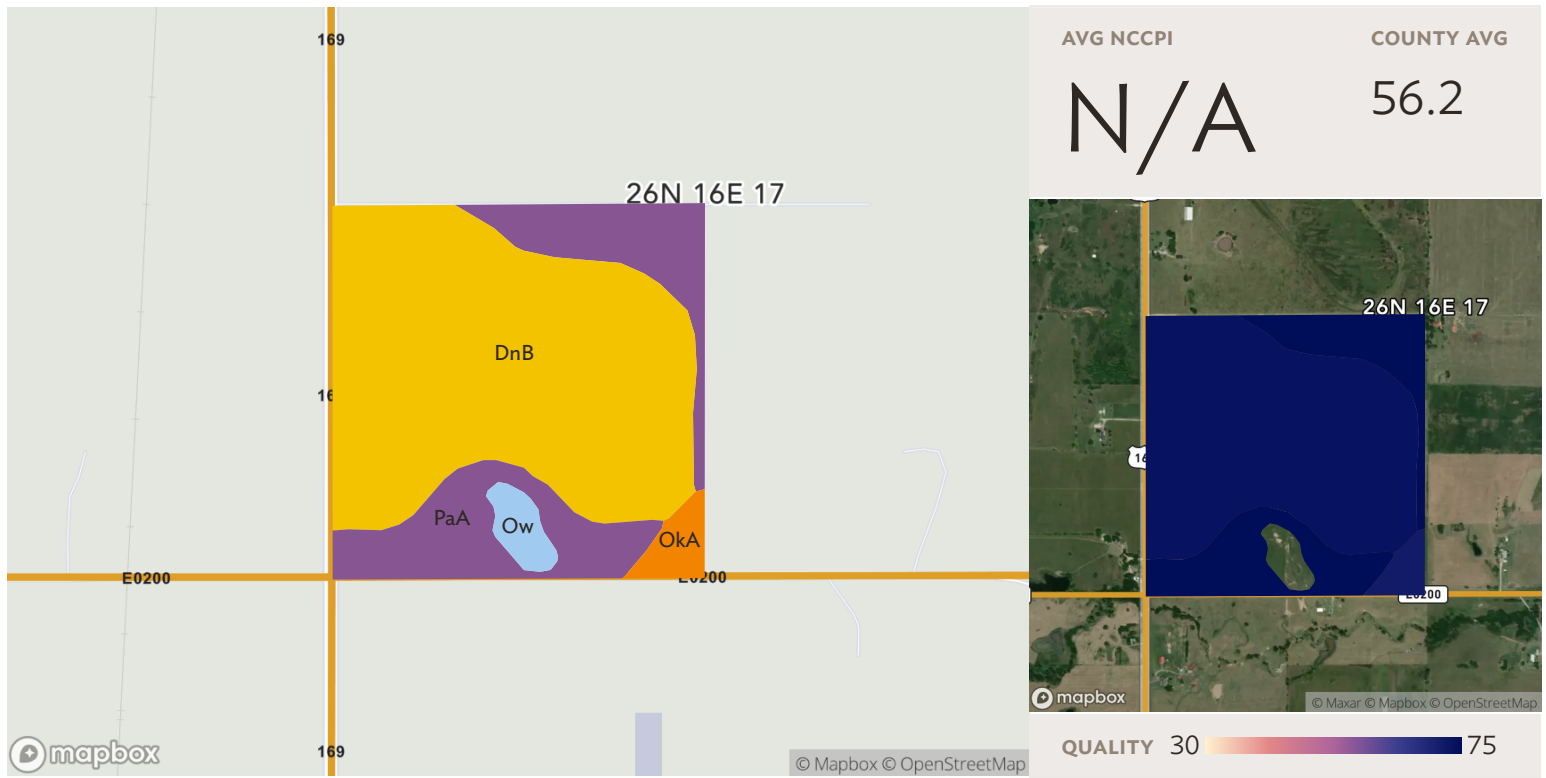

Source: NRCS Soil Survey

## All fields

160 ac.

SOIL CODE	SOIL DESCRIPTION	ACRES	PERCENTAGE OF FIELD	SOIL CLASS	NCCPI
DnB	Dennis silt loam, 1 to 3 percent slopes	108.69	68.1%	2	73.5
PaA	Parsons silt loam, 0 to 1 percent slopes	41.88	26.3%	3	75.1
OkA	Okemah silt loam, 0 to 1 percent slopes	4.66	2.9%	1	71.7
Ow	Oil waste land	4.29	2.7%	8	N/A
					N/A

1 field, 160 acres in Nowata County, OK

TOWNSHIP/SECTION 26N 16E - 17

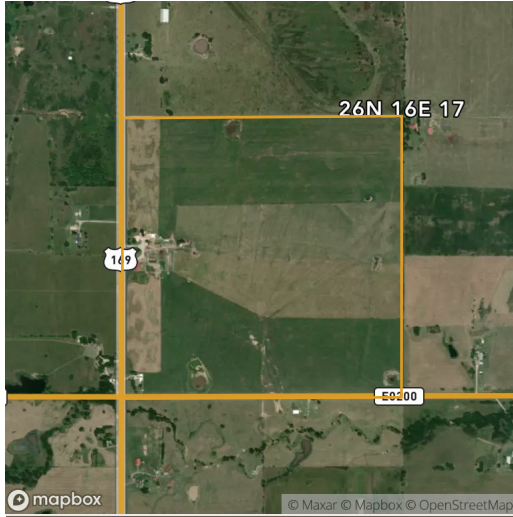

## All fields

160 ac.



2019 2018 2017 2016 2015

Grass/Pasture	95.6%	90.0%	89.9%	90.0%	89.9%
Non-Cropland	2.4%	8.0%	8.1%	7.9%	7.9%
Other	2.1%	1.9%	2.0%	2.1%	2.2%

Source: NASS Cropland Data Layer

1 field, 160 acres in Nowata County, OK

TOWNSHIP/SECTION 26N 16E – 17

## Nowata County, OK

FIELD	ACRES	LOCATION	OWNER (LAST UPDATED)	OWNER ADDRESS
	159.53	26N 16E – 17 APN: 00001726N16E300100	MENSCH, SAMUEL K & SHARON D (11/12/2020)	RR 2 BOX 346, NOWATA, OK 74048

