

NOTE: SECTION LINE R-O-W
VACATED BY CUSTER COUNTY
RESOLUTION #99-1,
JANUARY 5th, 1999

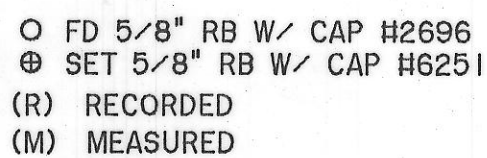

TEN FOOT (10') WIDE MINOR
DRAINAGE AND UTILITY EASEMENT
SHALL BE LOCATED ON THE
INTERIOR SIDE OF ALL LOT LINES.

PLAT PREPARED BY:
HANSON SURVEYING and MAPPING
832 HORACE MANN DR
RAPID CITY, SD 57701
605-388-9652



CERTIFICATE OF SURVEYOR

I, Micheal R. Hanson, Registered South Dakota Land Surveyor No. 6251 do hereby certify that being so authorized that I did and/or oversee the platting and surveying work on the plat; that the above shown is a true representation of recorded and field data completed for the survey; and that all area amounts shall be followed with the words "more or less".

SURVEYOR: Michael Hanson DATE: 4/11/00

CERTIFICATE OF COUNTY TREASURER

I, Treasurer for Custer County, do hereby certify that all taxes which are liens upon the within described properties have been fully paid according to the records of my office.

TREASURER: Nona Palmer DATE: 4-24-00

CERTIFICATE OF DIRECTOR OF EQUALIZATION

I, Director of Equalization for Custer County, do hereby certify that I have a copy of the within described plat in my office.

DIRECTOR OF EQUALIZATION: Carol Zebroski-Cleil DATE: 4/27/00

RESOLUTION OF GOVERNING BOARD

I, Auditor of Custer County, do hereby certify that an official meeting held on the 24 day of April, 2000 the Custer County Commissioners by resolution did approve the plat as shown here on.

CUSTER COUNTY AUDITOR: Christine D.
CERTIFICATE OF REGISTER OF DEEDS 144.38

Filed for record this 27th day of April, 2000,
at 11:00 o'clock 4 M. and recorded
in book 11 of plats on page 563.

REGISTER OF DEEDS, CUSTER COUNTY Frances M. Larson by
Sela M. Larson, Deputy
 Fee \$10.00

VICINITY SKETCH

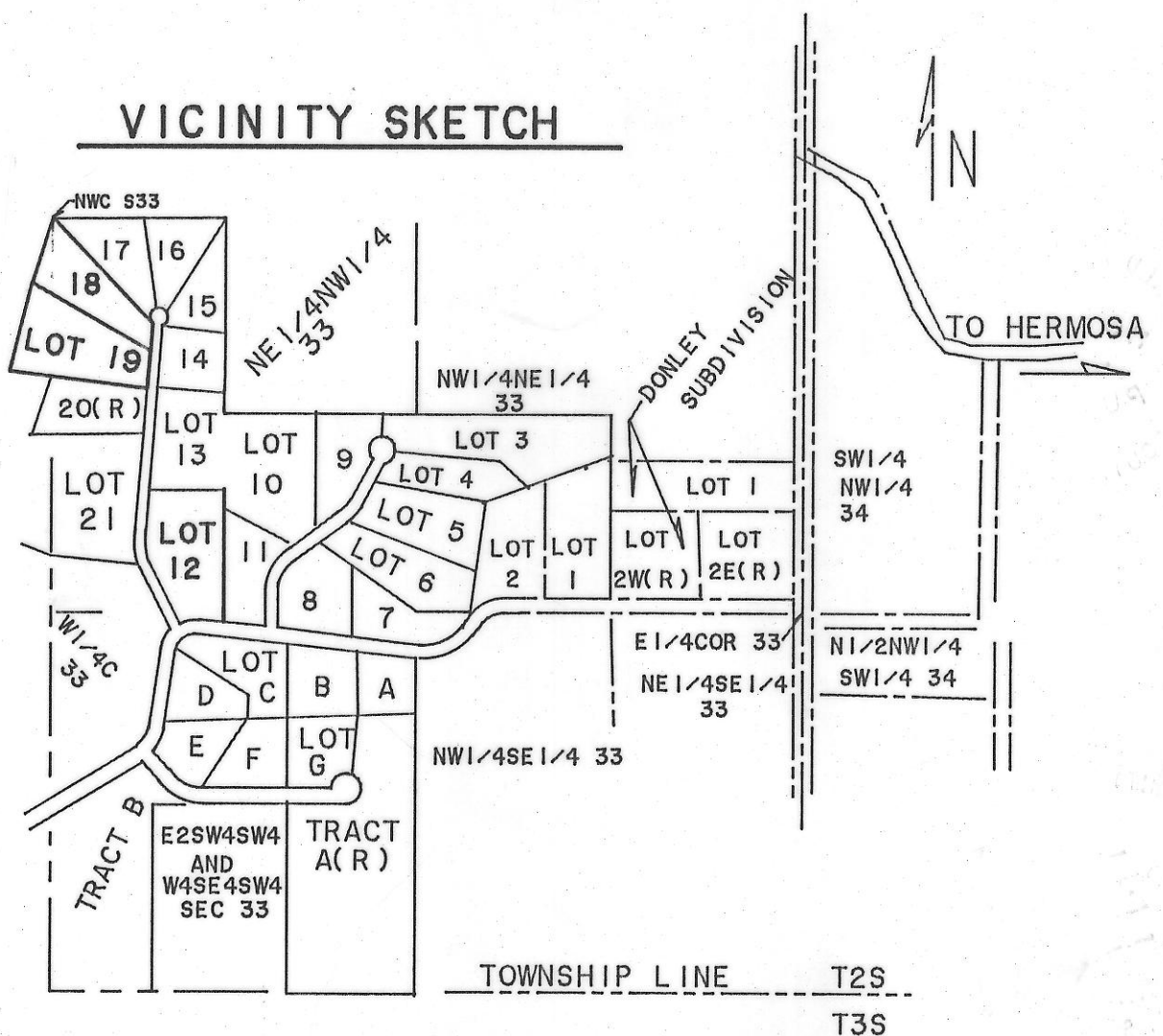

CERTIFICATE OF OWNERSHIP

Gilrich Properties, L.L.C., do hereby certify that it is the owner of the land shown and described hereon; that it does approve of the survey and plat of said land; and that the development of this land shall conform to all existing applicable zoning, subdivision, and sediment control regulations.

MEMBER: David L. Winters DATE: 4/7/2000

On the 7th day of April, 2000,
before me, a Notary Public, personally appeared
Richard A. Cutler, known to me to be a Member of
Gilrich Properties, L.L.C., described in the foregoing instrument,
and acknowledged to me that he signed the same.

NOTARY PUBLIC: Jacqueline A. Harms DATE 4/17/00

MY COMMISSION EXPIRES: April 22, 2005

