

OFFERING MEMORANDUM

FOR SALE

**±1,933 ACRES
HOPEWELL**

HIGHWAY 17 & SATILLA RIVER

CBRE

WOODBINE, CAMDEN COUNTY, GEORGIA



AFFILIATED BUSINESS DISCLOSURE

CBRE, Inc. operates within a global family of companies with many subsidiaries and related entities (each an “Affiliate”) engaging in a broad range of commercial real estate businesses including, but not limited to, brokerage services, property and facilities management, valuation, investment fund management and development. At times different Affiliates, including CBRE Global Investors, Inc. or Trammell Crow Company, may have or represent clients who have competing interests in the same transaction. For example, Affiliates or their clients may have or express an interest in the property described in this Memorandum (the “Property”), and may be the successful bidder for the Property. Your receipt of this Memorandum constitutes your acknowledgement of that possibility and your agreement that neither CBRE, Inc. nor any Affiliate has an obligation to disclose to you such Affiliates’ interest or involvement in the sale or purchase of the Property. In all instances, however, CBRE, Inc. and its Affiliates will act in the best interest of their respective client(s), at arms’ length, not in concert, or in a manner detrimental to any third party. CBRE, Inc. and its Affiliates will conduct their respective businesses in a manner consistent with the law and all fiduciary duties owed to their respective client(s).

CONFIDENTIALITY AGREEMENT

Your receipt of this Memorandum constitutes your acknowledgement that (i) it is a confidential Memorandum solely for your limited use and benefit in determining whether you desire to express further interest in the acquisition of the Property, (ii) you will hold it in the strictest confidence, (iii) you will not disclose it or its contents to any third party without the prior written authorization of the owner of the Property (“Owner”) or CBRE, Inc., and (iv) you will not use any part of this Memorandum in any manner detrimental to the Owner or CBRE, Inc.

If after reviewing this Memorandum, you have no further interest in purchasing the Property, kindly return it to CBRE, Inc.

Disclaimer

© 2022 CBRE, Inc. All rights reserved. This information has been obtained from sources believed reliable, but has not been verified for accuracy or completeness. You should conduct a careful, independent investigation of the property and verify all information. Any reliance on this information is solely at your own risk. CBRE and the CBRE logo are service marks of CBRE, Inc. All other marks displayed on this document are the property of their respective owners, and the use of such logos does not imply any affiliation with or endorsement of CBRE. Photos herein are the property of their respective owners. Use of these images without the express written consent of the owner is prohibited.

DISCLAIMER

This Memorandum contains select information pertaining to the Property and the Owner, and does not purport to be all-inclusive or contain all or part of the information which prospective investors may require to evaluate a purchase of the Property. The information contained in this Memorandum has been obtained from sources believed to be reliable, but has not been verified for accuracy, completeness, or fitness for any particular purpose. All information is presented “as is” without representation or warranty of any kind. Such information includes estimates based on forward-looking assumptions relating to the general economy, market conditions, competition and other factors which are subject to uncertainty and may not represent the current or future performance of the Property. All references to acreages, square footages, and other measurements are approximations. This Memorandum describes certain documents, including leases and other materials, in summary form. These summaries may not be complete nor accurate descriptions of the full agreements referenced. Additional information and an opportunity to inspect the Property may be made available to qualified prospective purchasers. You are advised to independently verify the accuracy and completeness of all summaries and information contained herein, to consult with independent legal and financial advisors, and carefully investigate the economics of this transaction and Property’s suitability for your needs. ANY RELIANCE ON THE CONTENT OF THIS MEMORANDUM IS SOLELY AT YOUR OWN RISK.

The Owner expressly reserves the right, at its sole discretion, to reject any or all expressions of interest or offers to purchase the Property, and/or to terminate discussions at any time with or without notice to you. All offers, counteroffers, and negotiations shall be non-binding and neither CBRE, Inc. nor the Owner shall have any legal commitment or obligation except as set forth in a fully executed, definitive purchase and sale agreement delivered by the Owner.



CONTACT US

SCOTT MCGREGOR

Executive Vice President
+1 404 812 5048
scott.mcgregor@cbre.com
Lic. 118133

JOHN HAYNES

Senior Vice President
+1 404 504 0038
john.haynes@cbre.com
Lic. 283033

BO SCHILL

Broker
+1 404 295 0074
bo.schill@cbre.com
Lic. 362947

CBRE

3550 Lenox Road
Suite 2300
Atlanta, GA 30326
+1 404 504 7900
www.cbre.us



PROPERTY DESCRIPTION

- **Size**

±1,933

- **Location**

Woodbine, Georgia
Camden County

- **Frontage**

±8,200 feet of frontage along Highway 17
±8,700 feet of frontage along the Satilla River with deep water access.

- **Utilities**

All utilities, except sewer, available subject to independent verification

- **Property Highlights**

- Adjacent to Satilla River (ability to reach the Atlantic Ocean via Satilla River within +/-10 nautical miles)
- Convenient access to Interstate 95 and U.S. Highway 17
- 35 miles to Jacksonville International Airport
- 40 minute drive to downtown Jacksonville
- 20 minute drive to Brunswick and the Georgia Golden Isles; Jekyll Island, St. Simons Island, and Sea Island
- Excellent protection from hurricane strikes provided by its western-most position on the Atlantic Coast and Georgia's Barrier Islands

- **Price**

Asking \$4,995,000, all offers considered

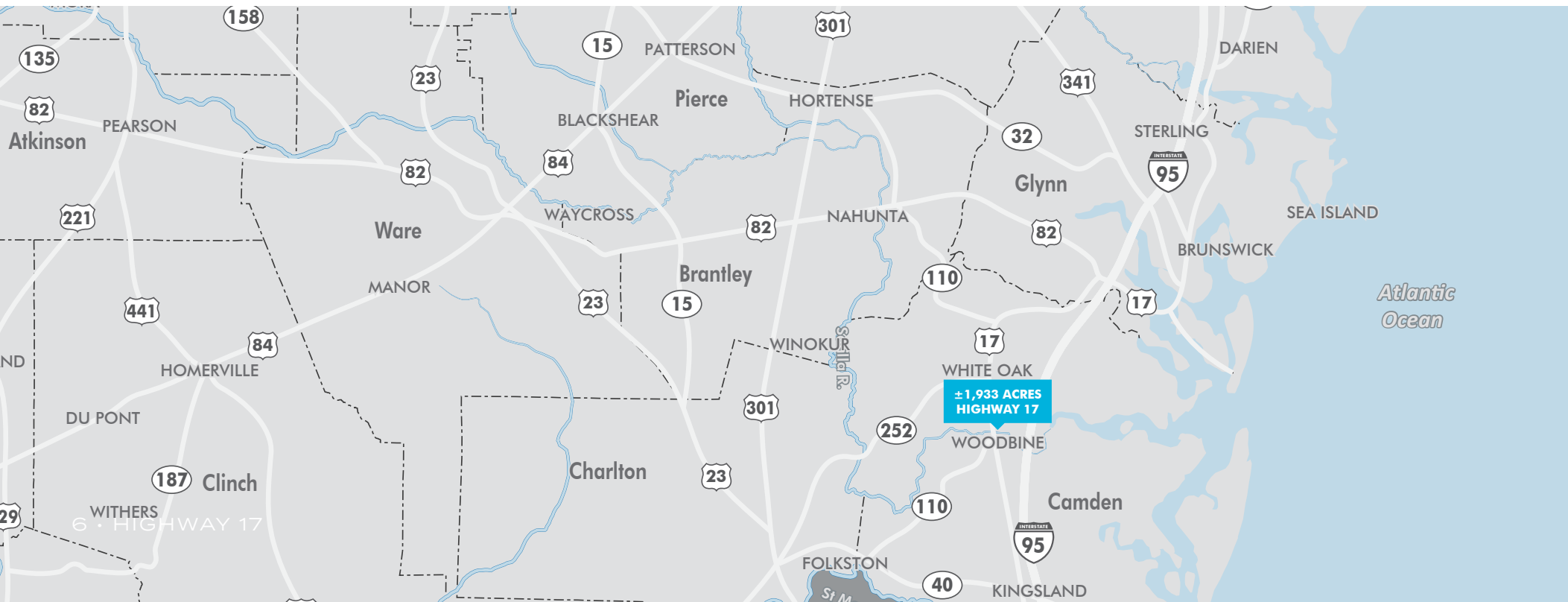





Ocean Hwy

±1,933 ACRES
HIGHWAY 17



Woodbine

Satilla River



E 10th St



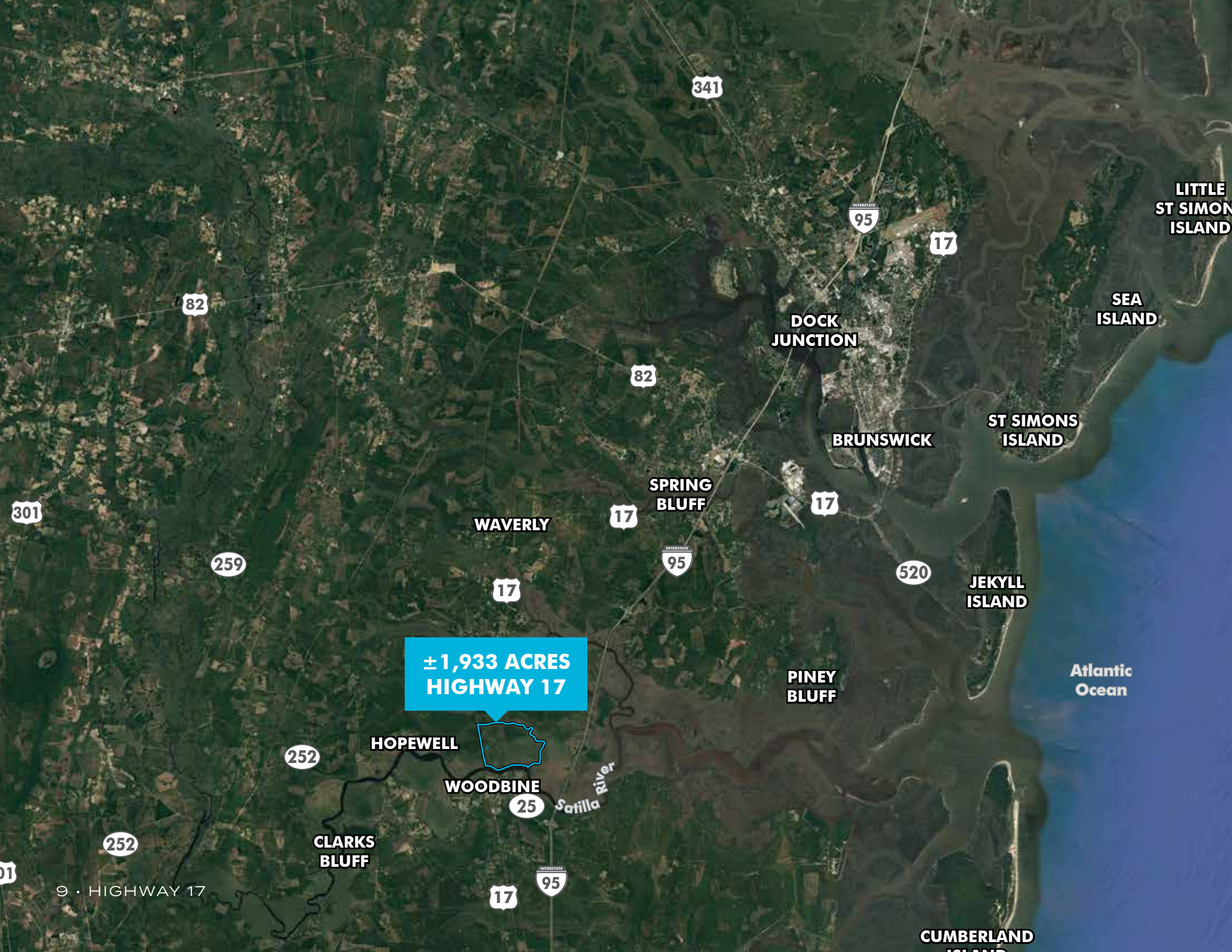

**± 1,933 ACRES
HIGHWAY 17**

**LITTLE
ST SIMONS
ISLAND**

**SEA
ISLAND**

**DOCK
JUNCTION**

**ST SIMONS
ISLAND**

BRUNSWICK

**SPRING
BLUFF**

WAVERLY

**JEKYLL
ISLAND**

**Atlantic
Ocean**

**PINEY
BLUFF**

HOPEWELL

WOODBINE

Satilla River

**CLARKS
BLUFF**

**CUMBERLAND
ISLAND**

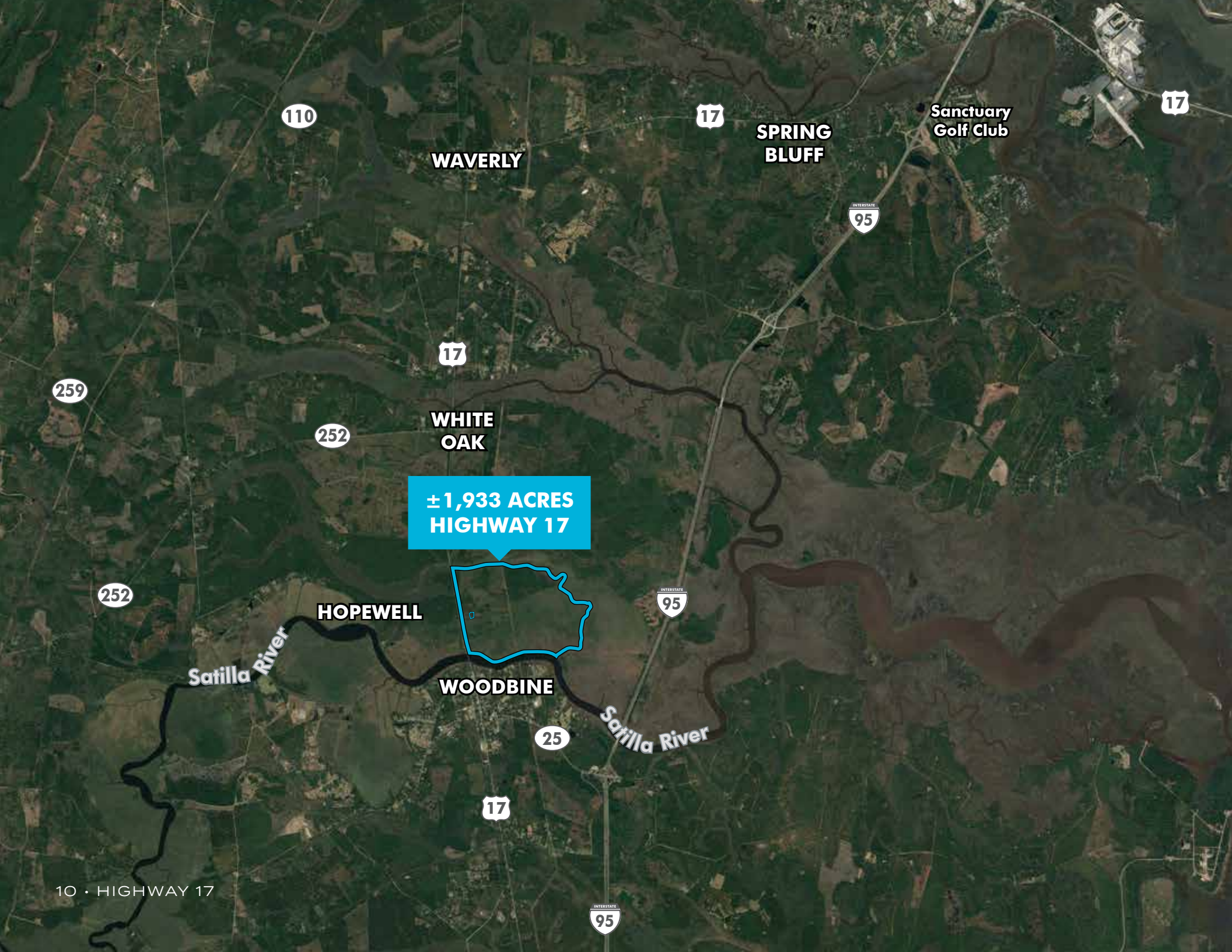

110

17

17

WAVERLY

SPRING BLUFF

Sanctuary Golf Club

INTERSTATE 95

259

17

252

WHITE OAK

±1,933 ACRES
HIGHWAY 17

252

INTERSTATE 95

HOPEWELL

Satilla River

WOODBINE

25

INTERSTATE 95

INTERSTATE 95

17

**±1,933 ACRES
HIGHWAY 17**



Satilla River

WOODBINE



17

±1,933 ACRES
HIGHWAY 17

Woodbine

INTERSTATE
95

Satilla River

110

110

25

25

25















CONTACT US

SCOTT MCGREGOR

Executive Vice President
+1 404 812 5048
scott.mcgregor@cbre.com
Lic. 118133

JOHN HAYNES

Senior Vice President
+1 404 504 0038
john.haynes@cbre.com
Lic. 283033

BO SCHILL

Broker
+1 404 295 0074
bo.schill@cbre.com
Lic. 362497

CBRE

3550 Lenox Road
Suite 2300
Atlanta, GA 30326
+1 404 504 7900
www.cbre.us

CBRE

CAPITAL MARKETS • INVESTMENT PROPERTIES