

NOTE:
THE BOUNDARY LINES LOCATED AND SHOWN HEREON ARE CERTIFIED AS TRUE AND CORRECT AS DETERMINED BY A COMPREHENSIVE SURVEY OF THE CEDED BOUNDARY. ORIGINAL SURVEY LINES AND CORNERS SHOWN HEREON ARE NOT CERTIFIED LOCATIONS. THESE ORIGINAL LOCATIONS AS SHOWN HEREON ARE BASED ON EXTRANEOUS INFORMATION. DETERMINATION OF THE PRECISE LOCATION OF ORIGINAL SURVEY LINES AND CORNERS REQUIRES AN EXTENSIVE AND TIME CONSUMING SURVEY NOT WITHIN THE SCOPE OF THIS SURVEY AND ARE SUBJECT TO APPROVAL BY THE COMMISSIONER OF THE GENERAL LAND OFFICE OF TEXAS.
ANY ACRES SHOWN FOR ORIGINAL SURVEY QUANTITIES IS BASED ON THE EXTRINSICALLY DERIVED LOCATION OF THESE LINES AND SHOULD NOT BE RELIED ON AS OFFICIALLY APPROVED QUANTITIES.
THE POSSIBILITY OF EXCESS ACRES OR A PROPORTIONAL PART OF EXCESS ACRES WITHIN THE ORIGINAL SURVEYS IS NOT ADDRESSED BY THIS SURVEY.

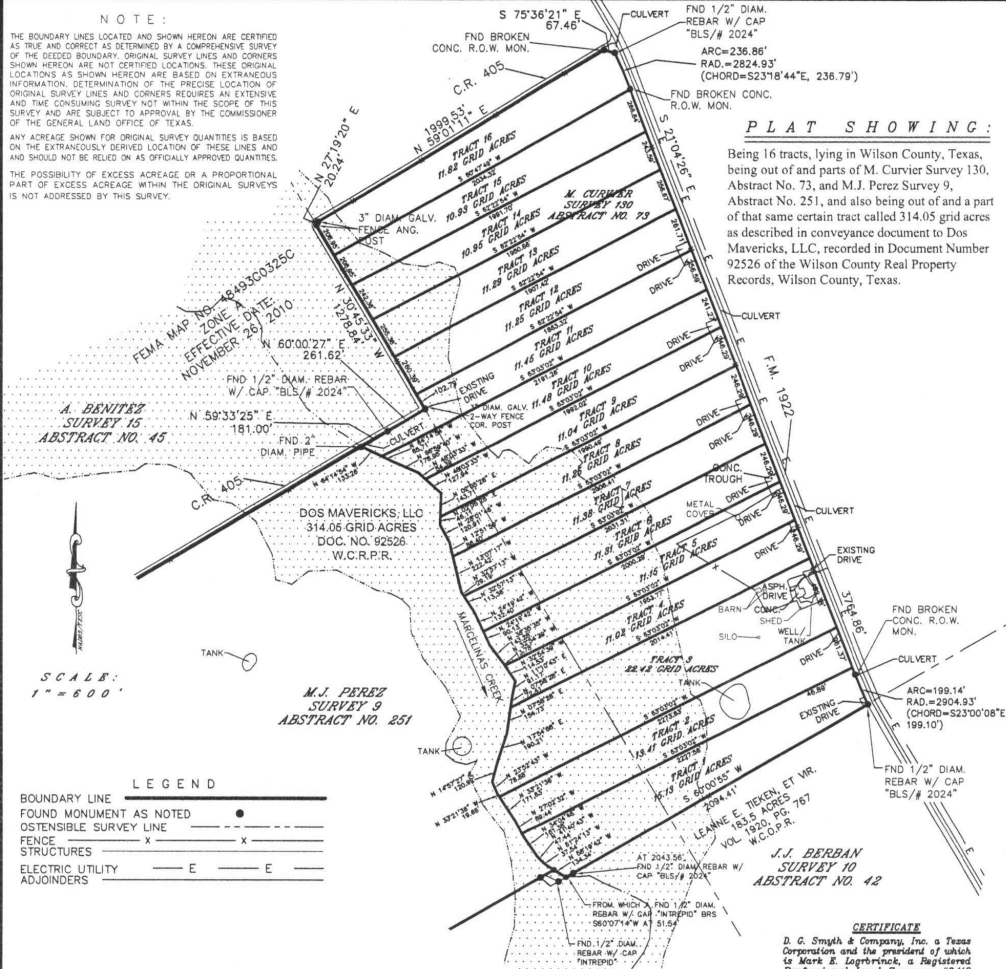

STATE OF TEXAS
COUNTY OF WILSON

I, _____ COUNTY CLERK OF SAID COUNTY, DO HEREBY CERTIFY THAT THIS PLAT WAS
FILED FOR RECORD IN MY OFFICE ON THE _____ DAY OF _____, A.D., 2020, AT _____,
AND DULY RECORDED THE _____ DAY OF _____, A.D., 2020, AT _____ IN THE MAP AND
PLAT RECORDS OF SAID COUNTY IN BOOK/VOLUME _____, PAGE _____ IN TESTIMONY THEREOF,
WITNESS MY HAND AND OFFICIAL SEAL OF OFFICE THIS _____ DAY OF _____, A.D., 2020.

COUNTY CLERK, WILSON COUNTY, TEXAS.

BY _____, DEPUTY

NOTES:

SEE CORRESPONDING FIELD NOTES FOR FURTHER DESCRIPTION.
IMPROVEMENTS SHOWN ARE LIMITED TO MAJOR STRUCTURES AND VISIBLE SALIENT FEATURES.
DRIVES SHOWN HEREON ARE PROPOSED.
BEARINGS, DISTANCES, AND AREAS SHOWN HEREON CONFORM TO THE TEXAS
COORDINATE SYSTEM NORTH AMERICAN DATUM 1983, TEXAS SOUTH CENTRAL ZONE.
1/2" DIAMETER REBAR WITH IDENTIFICATION CAPS STAMPED "RPLS/6418"
SET AT ALL CORNERS UNLESS OTHERWISE NOTED OR SHOWN.

PREPARED FOR:
DOS MAVERICKS, LLC
PURPOSE OF SURVEY:
SUBDIVISION

WARNING: UNAUTHORIZED ALTERATION OF CERTIFIED MATERIAL IS FORGERY.

D. G. Smyth & Co. Inc. FIRM #10008800

235 N. GETTY STREET
SUITE B
UVALDE, TEXAS 78801
PHONE 830-591-0858

THIS GRAPHIC WORK REPRESENTS THE RESULTS OF A SURVEY BEING
PROVIDED BY D. G. SMYTH & CO., INC. SOLELY FOR THE EXCLUSIVE
USE OF THE PARTIES SHOWN HEREON AND FOR THE PURPOSE SHOWN
ABOVE. THE GRAPHIC REPRESENTATION SHOWN HEREON DEPICTS CERTAIN
CONDITIONS FOUND EXISTING AS OF THE DATE OF THE ACTUAL SURVEY
AND IS LIMITED TO THESE CONDITIONS FOUND AT THAT TIME.
NO LICENSE HAS BEEN CREATED, EXPRESSED OR IMPLIED, TO COPY THIS
GRAPHIC WORK. ALL RIGHTS RESERVED, COPYRIGHT 2020, D.G. SMYTH
AND CO., INC. ©



I, MARK E. LOGGBRINK, DO HEREBY CERTIFY THAT
THIS PLAT WAS PREPARED FROM AN ACTUAL
SURVEY MADE ON THE GROUND BY MEN
WORKING UNDER MY SUPERVISION AND THAT
SAME IS TRUE AND CORRECT ACCORDING TO
SAID SURVEY. THE PLAT AS PREPARED HAS
A LIKENESS OF MY SEAL IN THE COLOR RED,
HEREON, AND IS ALSO EMBOSSED WITH MY
IMPRESSION SEAL. IF THIS PLAT DOES NOT
HAVE THESE TWO CONDITIONS FULFILLED, IT
IS A COPY AND MAY HAVE BEEN ALTERED. I
ASSUME NO RESPONSIBILITY FOR COPIES OF
THE PLAT OTHER THAN THE COPIES BEARING
MY ORIGINAL SEALS AND SIGNATURE.
COMPLETED: OCTOBER 16, 2020

Mark E. Loggbrink
REGISTERED PROFESSIONAL LAND SURVEYOR
REGISTRATION NO. 8418

CONSENTS IN RELATION TO THE TERMS OF GENERAL
RULES OF PRACTICE AND PROCEDURES AND PRACTICES
OF THE PROFESSIONAL LAND SURVEYING
BOARD AND THE TEXAS BOARD OF PROFESSIONAL LAND SURVEYING
BOARD PAPER NO. 2008-130
NORTH, TEXAS TEXAS

PROJECT NO.	20-0183	CHK'D BY:
DRAWING NO.	20-0183	
DATE:	OCTOBER 19, 2020	