Wilson Road Chatsworth

Murray County, Georgia, 243.32 AC +/-

George F. Willis, Realty

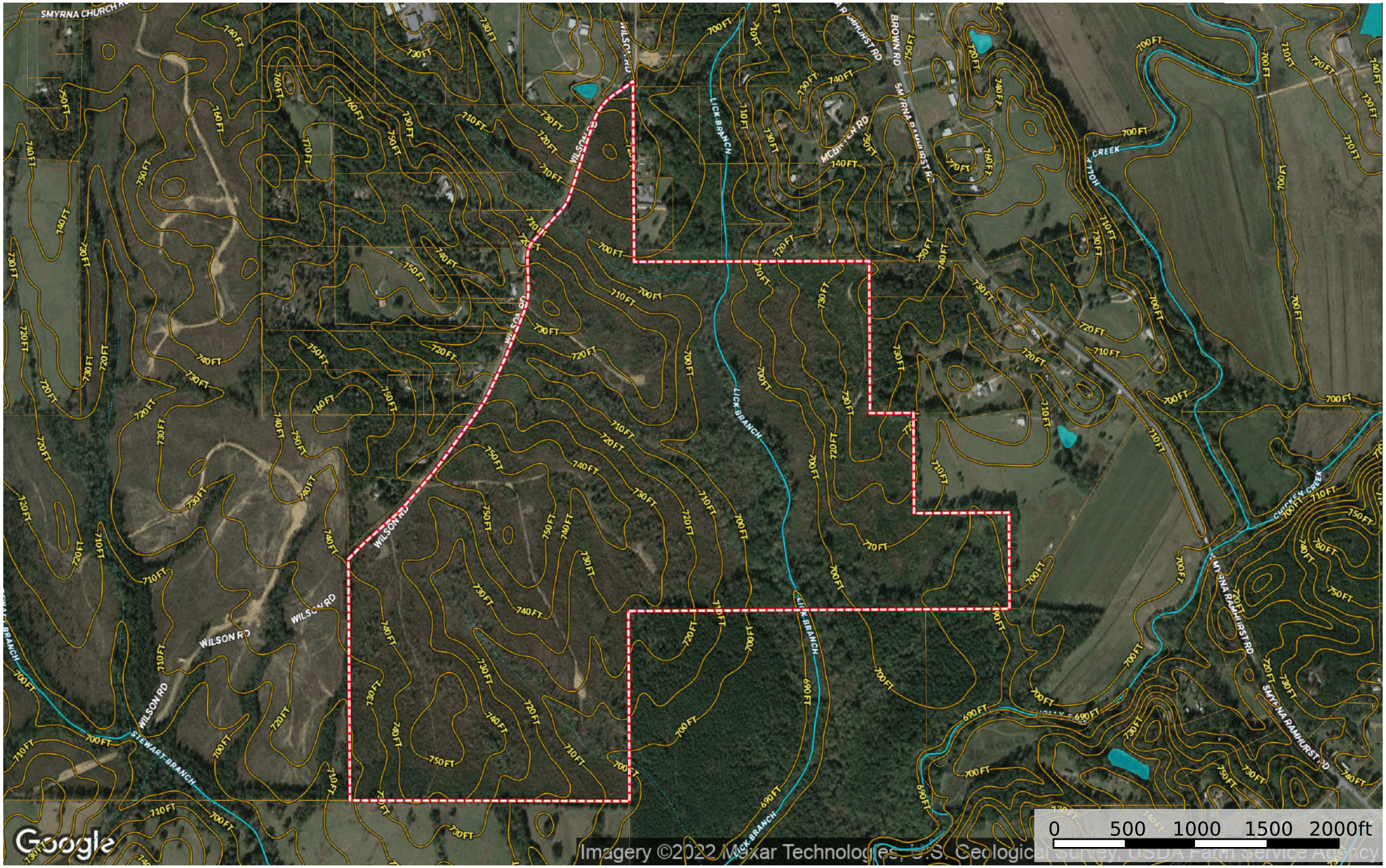

Boundary | Stream, Intermittent | River/Creek | Water Body

Raborn Taylor III

P: 7703820058 www.gfwilllis.com

The information contained herein was obtained from sources deemed to be reliable.
MapRight Services makes no warranties or guarantees as to the completeness or accuracy thereof.