

1 field, 15 acres in Nowata County, OK

TOWNSHIP/SECTION 27N 16E – 21, 28, 29

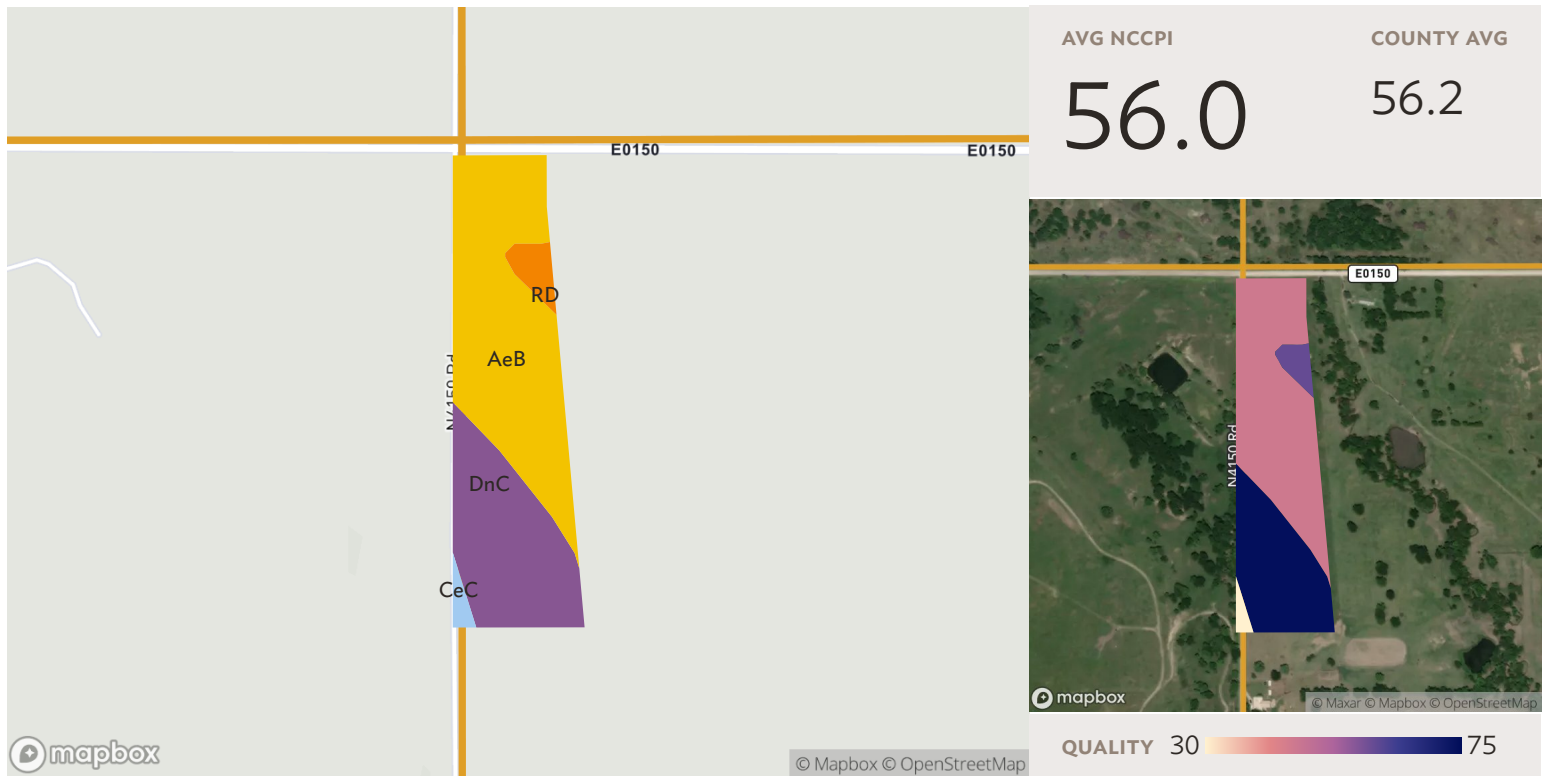

Source: NRCS Soil Survey

All fields

15 ac.

SOIL CODE	SOIL DESCRIPTION	ACRES	PERCENTAGE OF FIELD	SOIL CLASS	NCCPI
AeB	Apperson silty clay loam, 1 to 3 percent slopes	8.79	58.8%	3	45.5
DnC	Dennis silt loam, 3 to 5 percent slopes	5.32	35.6%	3	74.3
RD	Radley silt loam, 0 to 1 percent slopes, frequently flooded	0.59	3.9%	5	59.6
CeC	Coweta-Eram complex, 5 to 15 percent slopes	0.25	1.7%	6	25.0
14.95					56.0

1 field, 15 acres in Nowata County, OK

TOWNSHIP/SECTION 27N 16E – 21, 28, 29

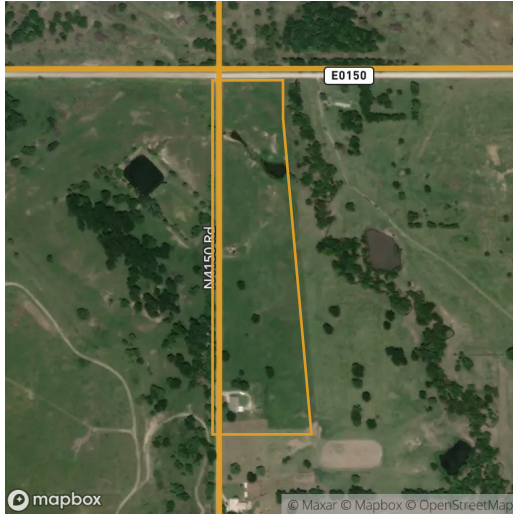

All fields

15 ac.



2020

2019

2018

2017

2016

■ Grass/Pasture

98.9%

81.6%

81.6%

81.6%

81.6%

■ Non-Cropland

1.1%

18.0%

18.4%

18.0%

18.4%

■ Other

–

0.3%

–

0.3%

–

Source: NASS Cropland Data Layer

1 field, 15 acres in Nowata County, OK

TOWNSHIP/SECTION 27N 16E – 21, 28, 29

Nowata County, OK

FIELD	ACRES	LOCATION	OWNER (LAST UPDATED)	OWNER ADDRESS
	14.95	27N 16E – 21, 28, 29 APN: 00002827N16E100300	BEAUSHAW, ROY D & CATHERINE L (08/11/2021)	15278 NS 415 RD, DELAWARE, OK 74027

