



Know what's below.
Call before you dig.

LOT 9

Plat of Survey

LOTS 5, 6, 7 AND THE SOUTH HALF OF LOT 8 OF THE NORTHEAST QUARTER AND THE EAST HALF OF LOT 5 OF THE NORTHWEST QUARTER OF SECTION 1, TOWNSHIP 25 NORTH, RANGE 11 WEST OF THE SECOND PRINCIPAL MERIDIAN, IN IROQUOIS COUNTY, ILLINOIS.
P.I.N. 34-01-200-002

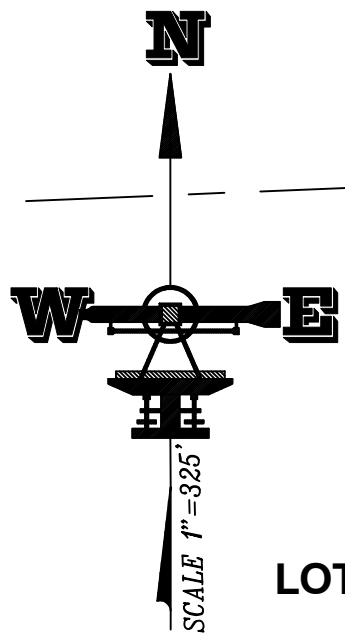

LOT 8

POST IS 328' SOUTH OF CORNER & 3.8' WEST OF LINE

IRON PIPE (FND) AT THE NW CORNER OF THE S1/2 OF LOT 8 IN THE NE1/4 OF SECTION 1-25-11W

2558.50'
N87°27'07"E

WOOD POST IS 22.4' WEST OF CORNER & ON LINE
IRON PIPE (FND) 20' WEST OF CORNER & ON LINE

IRON ROD/CAP (SET) AT THE NE CORNER OF THE S1/2 OF LOT 8 OF THE NE1/4 OF SECTION 1-25-11W

S1/2 LOT 8

COON

CREEK

GRAVEL

LOT 7

LOT 7

(340.33± GROSS ACRES)

THE EAST LINE OF THE NW1/4 OF SECTION 1-25-11W

3774.71'
S02°07'23"E

THE WEST LINE OF THE NE1/4 OF SECTION 1-25-11W

2566.41'

NORTH POST OF TWO IS 1305.40' NORTH OF CORNER & 1.38' EAST OF LINE

DITCH

2575.30'

LOT 6

LOT 6

5096.54'
S02°30'46"E

TWP. RD. 3100E.

THE EAST LINE OF THE NE1/4 OF SECTION 1-25-11W

WOOD POST IS 1.9' SOUTH & 6.4' EAST OF CORNER

2584.19'

IRON ROD/CAP (SET) AT CORNER

1314.57'
N87°45'22"E

IRON ROD/CAP (SET) AT CORNER

LOT 5

LOT 5

IRON ROD (FND) AT THE SOUTHWEST CORNER OF LOT 5 OF THE NW1/4 OF SECTION 1-25-11W

1305.65'
N02°07'33"W

IRON ROD/CAP (SET) 30' NORTH OF CORNER & ON LINE

RAILROAD SPIKE (SET) AT THE SOUTHWEST CORNER OF THE E1/2 OF LOT 5 OF THE NW1/4 OF SECTION 1-25-11W

1314.51'

THE SOUTH LINE OF LOT 5 OF THE NW1/4 OF SECTION 1-25-11W

1306.51'

3907.60'
S87°47'37"W

TWP. RD. 1160N.

THE SOUTH LINE OF LOT 5 OF THE NE1/4 OF SECTION 1-25-11W

IRON PIPE (FOUND) AT THE SOUTHEAST CORNER OF LOT 5 OF THE NE1/4 OF SECTION 1-25-11W

STATE OF ILLINOIS
COUNTY OF LIVINGSTON SS

I, CARL J. KRAUSE III, AN ILLINOIS PROFESSIONAL LAND SURVEYOR, DO HEREBY CERTIFY THAT I HAVE SURVEYED THE ABOVE DESCRIBED PROPERTY AND THAT THE PLAT HEREON DRAWN IS A CORRECT REPRESENTATION OF SAID SURVEY, AND "THIS PROFESSIONAL SERVICE CONFORMS TO THE CURRENT ILLINOIS MINIMUM STANDARDS FOR A BOUNDARY SURVEY."

CULLOM, ILLINOIS SEPTEMBER 5, 2018

ILLINOIS PROFESSIONAL LAND SURVEYOR #3655
LICENSE EXPIRES NOVEMBER 30, 2018



NOTES:

1. THIS SURVEY WAS PERFORMED WITH THE BENEFIT OF OWNERS POLICY NUMBER 1401-008986207, DATE OF POLICY, JUNE 15, 2017.
2. OWNERS POLICY WAS PROVIDED BY THE CLIENT.
3. PLEASE CHECK LAND DESCRIPTION WITH DEED AND REPORT ANY DISCREPANCY IMMEDIATELY.
4. COMPARE ALL POINTS BEFORE BUILDING BY SAME AND REPORT ANY DISCREPANCY AT ONCE.

GRAPHIC SCALE



(IN FEET)
1 inch = 325 ft.



"SERVING ILLINOIS LANDOWNERS FOR OVER 60 YEARS"
115 WEST HACK ST. - P.O. BOX 336 - CULLOM, IL 60929
PHONE (815) 676-0999 ~ FAX (815) 676-4999
© KRAUSE SURVEYING INC. - ALL RIGHTS RESERVED

DISTANCES ARE MARKED IN FEET AND DECIMALS
ORDER NO.: 180747
ORDERED BY: THE NORTHERN TRUST CO.