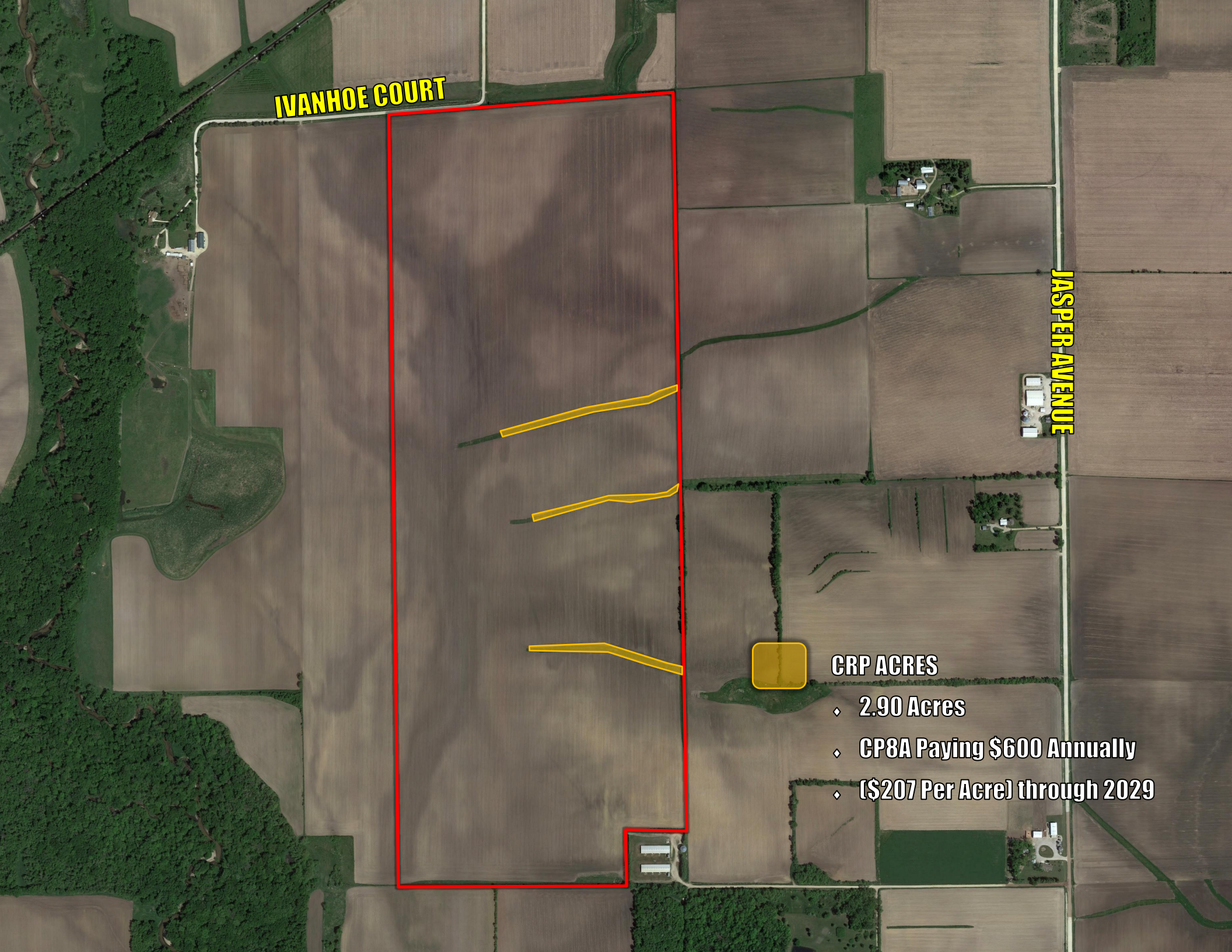
IVANHOE COURT
JASPER AVENUE
CRP ACRES
2.90 Acres
CP8A Paying $600 Annually
($207 Per Acre) through 2029