

1 field, 211 acres in Washington County, OK

TOWNSHIP/SECTION 25N 13E – 13

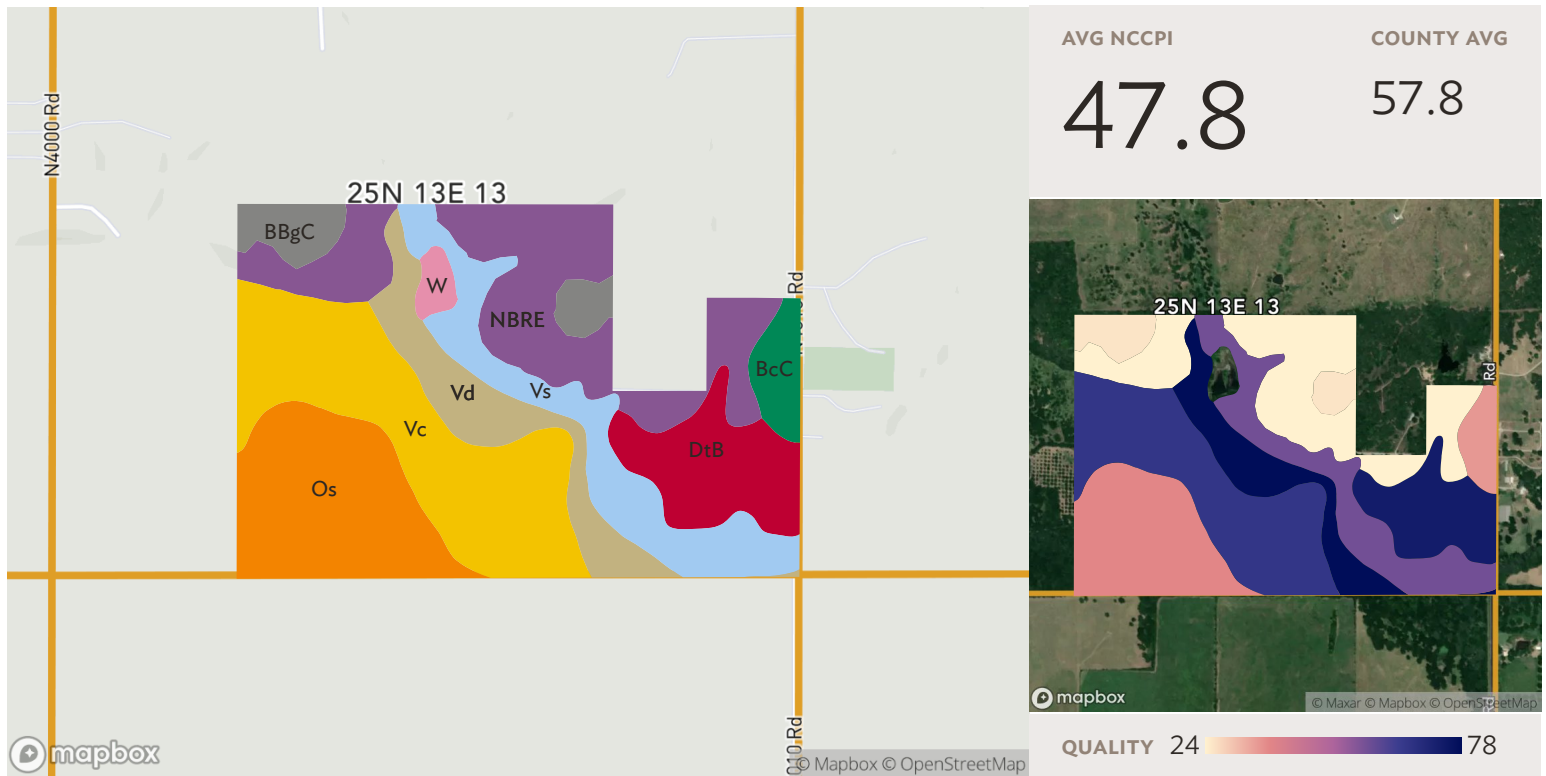

Source: NRCS Soil Survey

All fields

211 ac.

SOIL CODE	SOIL DESCRIPTION	ACRES	PERCENTAGE OF FIELD	SOIL CLASS	NCCPI
Vc	Verdigris clay loam, 0 to 1 percent slopes, occasionally flooded	48.13	22.8%	2	66.4
NBRE	Niotaze-Bigheart-Rock outcrop complex, 3 to 15 percent slopes, very stony	43.61	20.6%	6	9.2
Os	Osage clay, 0 to 1 percent slopes, occasionally flooded	34.30	16.2%	4	37.5
Vs	Verdigris silt loam, 0 to 1 percent slopes, frequently flooded	26.91	12.7%	5	58.0
DtB	Dennis silt loam, 1 to 3 percent slopes	20.12	9.5%	2	73.5
Vd	Verdigris silt loam, 0 to 1 percent slopes, occasionally flooded	20.03	9.5%	2	79.3
BBgC	Bartlesville-Bigheart complex, 1 to 5 percent slopes, very rocky	9.30	4.4%	3	25.6
BcC	Bates-Coweta complex, 3 to 5 percent slopes	6.28	3.0%	3	35.2
W	Water	2.54	1.2%	8	N/A

1 field, 211 acres in Washington County, OK

TOWNSHIP/SECTION 25N 13E – 13

208.69	98.8%	47.8
--------	-------	------



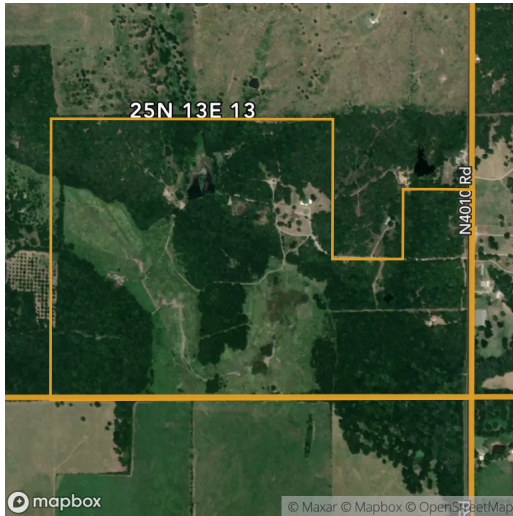

1 field, 211 acres in Washington County, OK

TOWNSHIP/SECTION 25N 13E – 13



All fields

211 ac.

					
	2020	2019	2018	2017	2016
■ Forest	70.2%	72.3%	62.0%	62.7%	62.8%
■ Grass/Pasture	20.2%	19.4%	28.6%	28.2%	30.7%
■ Non-Cropland	7.4%	4.5%	4.6%	4.6%	4.5%
■ Other	2.3%	3.9%	4.8%	4.5%	2.0%

Source: NASS Cropland Data Layer

1 field, 211 acres in Washington County, OK

TOWNSHIP/SECTION 25N 13E – 13

Washington County, OK

FIELD	ACRES	LOCATION	OWNER (LAST UPDATED)	OWNER ADDRESS
	211.23	25N 13E – 13 APN: 0002853	KELLY, JAMES WILLIAM & DONNA JEAN (08/10/2021)	400335 W 2578 WAY, BARTLESVILLE, OK 74006

