

NOTES

1. All bearings shown hereon are relative to GRID NORTH. GRID NORTH was obtained by G.P.S. observations.
2. Corner monuments shown as set iron pins are 5/8" reinforcing bars with a durable plastic cap stamped "26623".
3. Only Select Fixed Interior Improvements shown hereon.
4. This survey was prepared for the client shown and is not to be used for any other purpose without prior approval from this surveyor.
5. No instruments of record reflecting easements, right of ways, and/or ownership were furnished this surveyor. except as shown or noted.
6. No underground installations or improvements have been located. except as shown or noted.
7. This survey was prepared without the benefit of an abstract of title or a title search unless stated hereon. No liability is assumed by the undersigned for loss relating to any matter that might be discovered by an abstract, title search, or legal judgement rendered on the property.
8. Liability of the undersigned for the survey shown shall not exceed the amount paid for this survey.

DESCRIPTION OF SURVEY

Commencing at a IRON IN ROAD AT THE CENTER OF SEC. 8 T-1-N R-7-E ESCAMBIA CO., AL; thence S.89°41'16"W., a distance of 1,344.47 feet to a POINT; thence N.00°19'02"W., a distance of 1,328.31 feet to a POINT; thence S.89°58'35"W a distance of 3.37 feet to a SET 5/8" CAPPED REBAR ON THE WEST R-O-W OF MOYE DR and the POINT OF BEGINNING; thence S.89°58'35"W., leaving said R-O-W, a distance of 458.56 feet to a SET 5/8" CAPPED REBAR; thence N.01°01'52"W., a distance of 190.00 feet to a SET 5/8" CAPPED REBAR; thence N.89°58'36"E., a distance of 458.56 feet to a SET 5/8" CAPPED REBAR ON AFORE MENTIONED R-O-W; thence S.01°01'52"E., along said R-O-W, a distance of 190.00 feet to the POINT OF BEGINNING. Said parcel containing 2.00 acres, more or less.

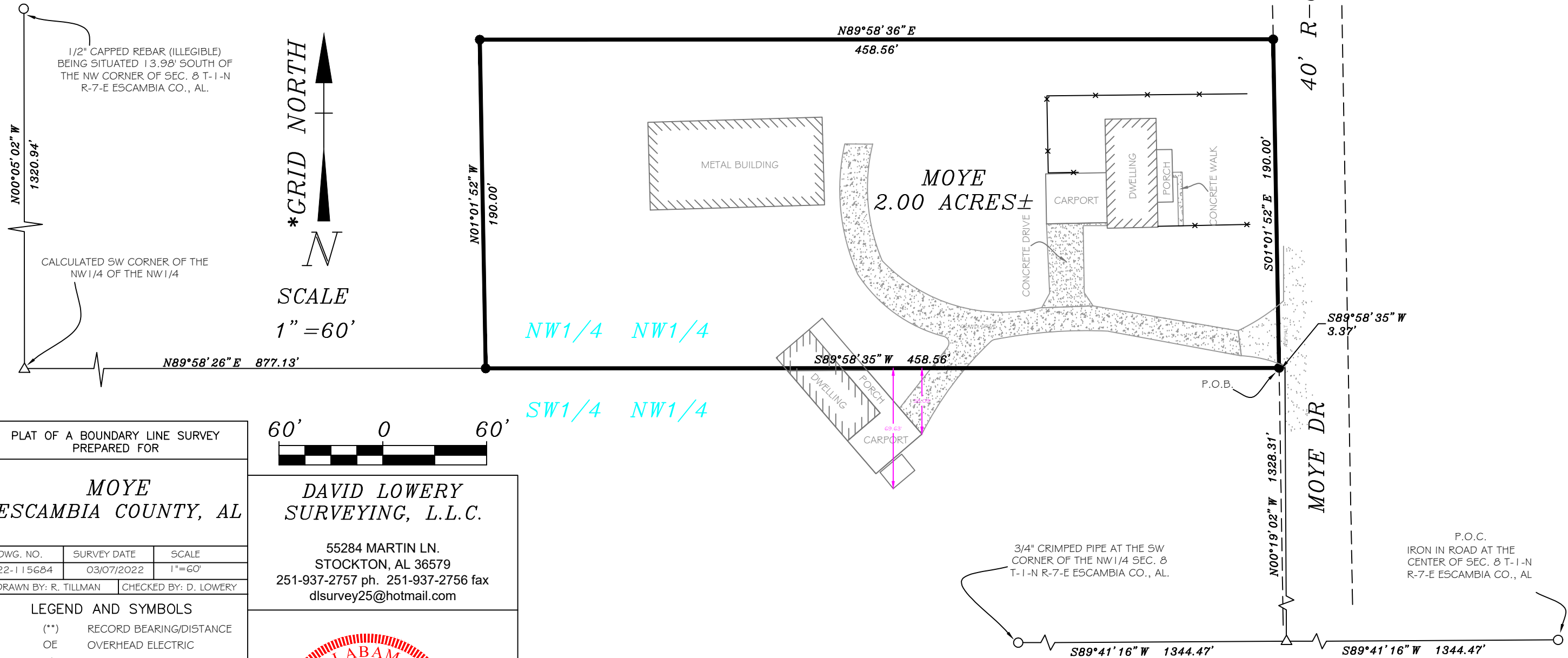

DESCRIPTION OF SURVEY

Commencing at a IRON IN ROAD AT THE CENTER OF SEC. 8 T-1-N R-7-E ESCAMBIA CO., AL; thence S.89°41'16"W., a distance of 1,344.47 feet to a POINT; thence N.00°19'02"W., a distance of 1,328.31 feet to a POINT; thence S.89°58'35"W a distance of 3.37 feet to a SET 5/8" CAPPED REBAR ON THE WEST R-O-W OF MOYE DR and the POINT OF BEGINNING; thence S.89°58'35"W., leaving said R-O-W, a distance of 458.56 feet to a SET 5/8" CAPPED REBAR; thence N.01°01'52"W., a distance of 190.00 feet to a SET 5/8" CAPPED REBAR; thence N.89°58'36"E., a distance of 458.56 feet to a SET 5/8" CAPPED REBAR ON AFORE MENTIONED R-O-W; thence S.01°01'52"E., along said R-O-W, a distance of 190.00 feet to the POINT OF BEGINNING. Said parcel containing 2.00 acres, more or less.