

647

NOTES:

1. THIS PROPERTY IS SUBJECT TO ANY AND ALL EASEMENTS RIGHT-OF-WAYS, AND AGREEMENTS OF RECORD PRIOR TO THIS PLAT.
2. ALL PROPERTY LINES AND CORNERS ESTABLISHED USING EXISTING BOUNDARY EVIDENCE AND DEEDS AND PLATS OF RECORD IN MOORE COUNTY REGISTRY.
3. ALL DISTANCES ARE HORIZONTAL GROUND.
4. THIS MAP PREPARED PURSUANT TO A MEDIATION PURSUANT TO AN ORDER OF THE COURT IN MOORE COUNTY FILE NO. 07SP290.

2009 APR 28 P 3:03  
 2009  
 PLAT CABINET 14 SLIDE 647

MRS. JUDY D. MARTIN  
 REGISTER OF DEEDS - MOORE COUNTY  
 CARTHAGE, NORTH CAROLINA 28327

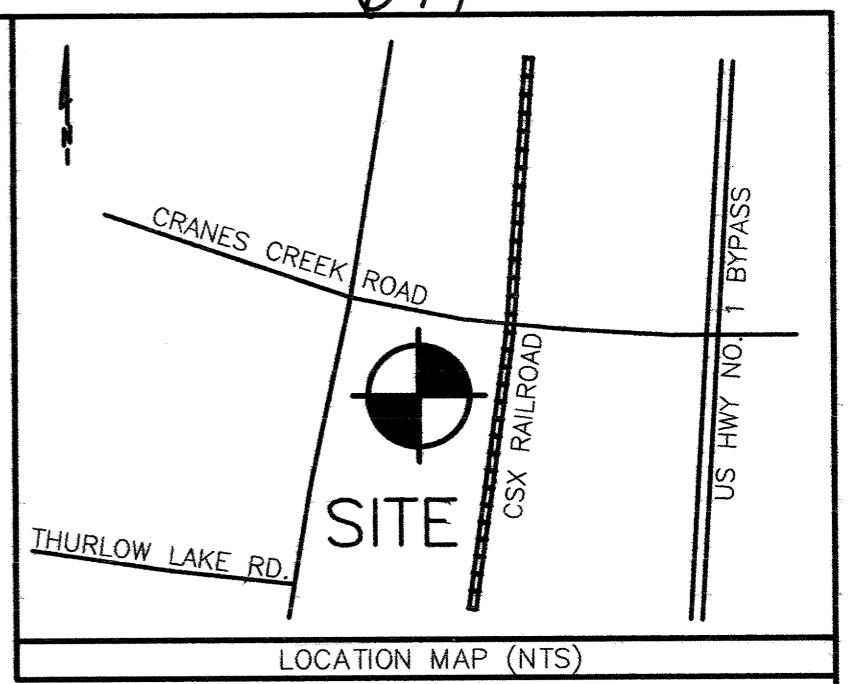

REFERENCE: DEED BOOK 91E, PAGE 187,  
 PLAT CABINET 10, SLIDE 988,  
 DEED BOOK 101, PAGE 491,  
 DEED BOOK 102, PAGE 122,  
 DEED BOOK 134, PAGE 533,  
 MOORE COUNTY REGISTRY

THIS MAP IS NOT PREPARED FOR RECORDING  
 IN ACCORDANCE WITH G.S. 47-30.

AREA DETERMINED BY COORDINATE METHOD.

RATIO OF PRECISION = 1/10,000

LRK #3025; 3026

I, TRAVIS L. NICKENS, CERTIFY THAT THIS PLAT WAS DRAWN BY ME FROM AN ACTUAL SURVEY MADE BY ME; THAT THE BOUNDARIES NOT SURVEYED ARE CLEARLY INDICATED AS DRAWN FROM INFORMATION SHOWN; THAT THE RATIO OF PRECISION AS CALCULATED IS 1/10,000; THAT THIS PLAT WAS PREPARED IN ACCORDANCE WITH G.S. 47-30 AS AMENDED; WITNESS MY ORIGINAL SIGNATURE, REGISTRATION NUMBER AND SEAL THIS 27th DAY OF APRIL, A.D., 2009

*Travis L. Nickens*  
 TRAVIS L. NICKENS, PLS NO. L-4218



I, TRAVIS L. NICKENS, PROFESSIONAL LAND SURVEYOR, DO HEREBY CERTIFY TO THE FOLLOWING:

THAT THE SURVEY IS OF ANOTHER CATEGORY, SUCH AS THE RECOMBINATION OF EXISTING PARCELS, A COURT-ORDERED SURVEY, OR OTHER EXCEPTION TO THE DEFINITION OF SUBDIVISION.

*Travis L. Nickens*  
 TRAVIS L. NICKENS, PLS NO. 4218

State of North Carolina

I, TIMOTHY GARNER, Review Officer of Moore County, North Carolina, certify that the map or plat which this certification is affixed meets all statutory requirements for recording.

*Timothy Garner*  
 Review Officer

4-28-09  
 Date

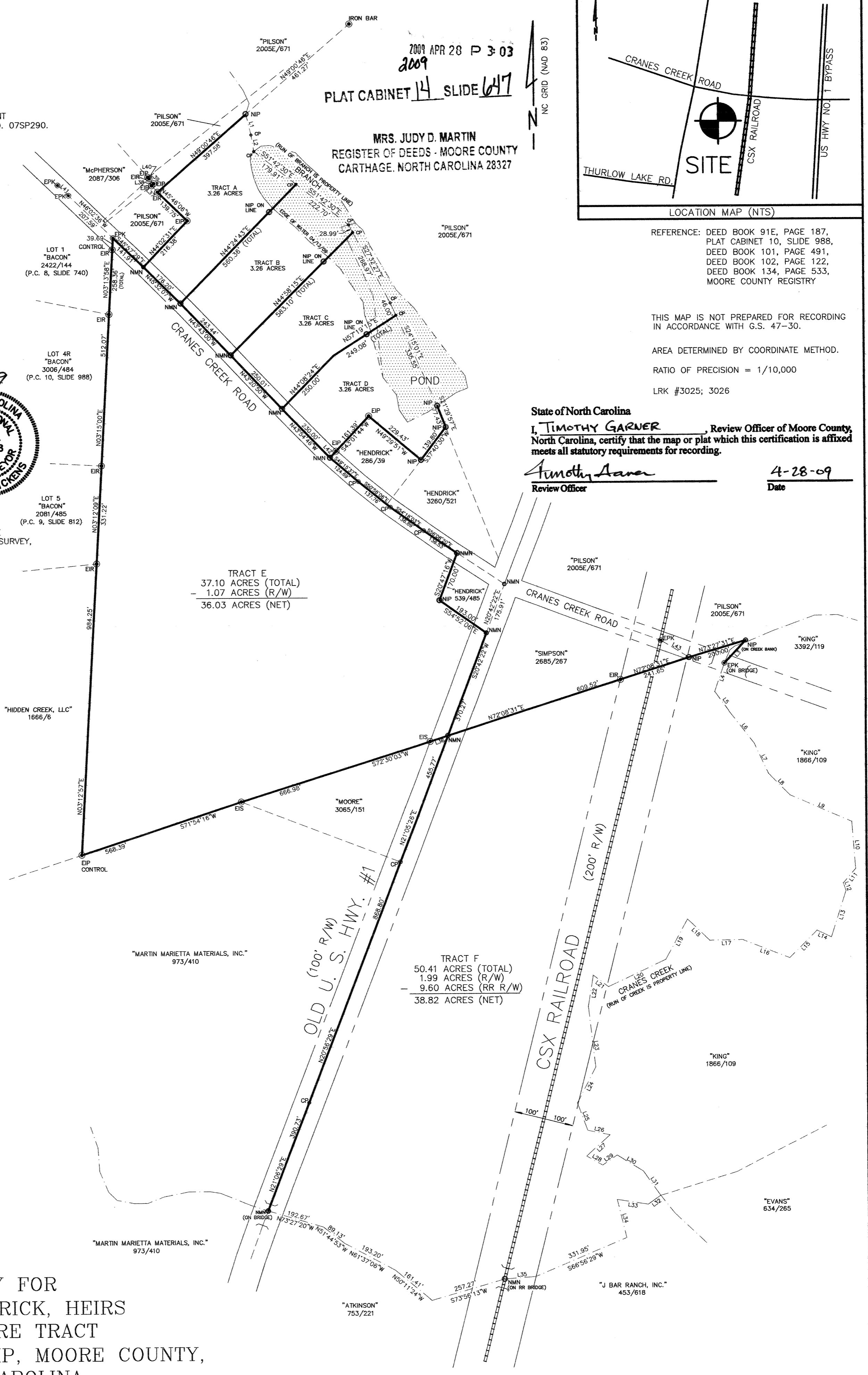

TRACT E  
 37.10 ACRES (TOTAL)  
 1.07 ACRES (R/W)  
 36.03 ACRES (NET)

TRACT F  
 50.41 ACRES (TOTAL)  
 1.99 ACRES (R/W)  
 9.60 ACRES (RR R/W)  
 38.82 ACRES (NET)

LINE	LENGTH	BEARING
L1	71.98	S13°50'54"E
L2	56.31	S09°15'43"E
L3	105.79	S43°16'32"W
L4	101.95	S18°53'57"W
L5	89.93	S38°01'54"E
L6	130.89	S37°54'57"E
L7	112.31	S24°56'42"E
L8	102.53	S44°35'51"E
L9	223.97	S66°21'21"E
L10	159.03	S04°16'59"E
L11	64.16	S39°39'03"W
L12	26.75	S18°41'12"E
L13	164.13	S17°29'29"W
L14	53.90	N64°43'20"W
L15	129.89	S44°38'36"W
L16	170.52	N68°42'07"W
L17	110.80	S89°09'02"W
L18	103.17	N46°09'34"W
L19	154.19	S28°32'38"W
L20	213.09	S64°40'58"W
L21	63.48	N52°04'27"W
L22	106.28	S09°23'02"W
L23	206.34	S06°39'45"E
L24	136.50	S27°05'48"W
L25	98.21	S20°13'24"E
L26	76.04	S78°21'12"E
L27	106.17	S47°40'04"W
L28	61.55	S59°52'21"E
L29	59.00	N55°00'54"E
L30	103.00	S57°59'37"E
L31	100.63	S34°51'45"E
L32	50.98	S54°55'03"W
L33	105.38	N81°08'52"W
L34	132.48	S13°36'40"E
L35	104.27	S85°51'10"W
L36	63.74	S72°08'31"W
L37	30.55	N43°32'15"W
L38	9.89	N48°02'03"E
L39	22.98	N42°51'00"W
L40	6.78	N43°34'55"W
L41	50.04	N46°03'48"W
L42	30.00	S42°50'46"W
L43	110.22	N58°33'31"W

SURVEY FOR  
 LULA E. HENDRICK, HEIRS  
 100.55 ACRE TRACT  
 GREENWOOD TOWNSHIP, MOORE COUNTY,  
 NORTH CAROLINA  
 APRIL 23, 2009 SCALE 1" = 225'

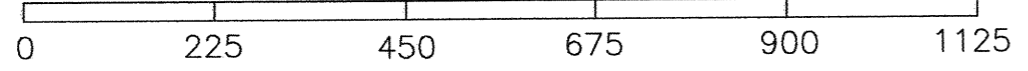

OWNERS ADDRESS:  
 LULA E. HENDRICKS HEIRS  
 1291 CRANES CREEK RD  
 CAMERON, NC 28326

SURVEYORS ADDRESS:  
 TRAVIS L. NICKENS  
 1025 SW BROAD STREET  
 SOUTHERN PINES, NC 28387  
 (910) 695-1223