

FOR SALE

LAKE ALICE RETREAT

Lake Alice

PRICE REDUCED!

Cty. Rd. C



Dallas Dodson
Listing Agent
402.376.1707

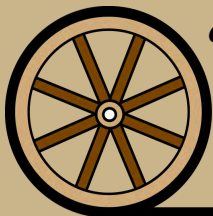

Offered Exclusively By:

AGRI AFFILIATES, INC.

Providing Farm - Ranch Real Estate Services

Information contained herein was obtained from sources deemed reliable. We have no reason to doubt the accuracy, but the information is not guaranteed. Prospective Buyers should verify all information. All maps provided by Agri Affiliates, Inc. are approximations only, to be used as a general guideline, and not intended as survey accurate. As with any agricultural land, this property may include noxious weeds. Agri Affiliates, Inc. and all agents are acting as Agent of the Seller.

NORTH PLATTE OFFICE
PO Box 1166 - 401 Halligan Dr.
North Platte, NE 69103
www.agriaffiliates.com

(308) 534.9240





LOCATION: Property is located North of Scottsbluff and just south of Lake Alice in Scotts Bluff County, Nebraska

LEGAL DESCRIPTION: Parcel ID 010339353 (Pt. SE1/4, S7-T23N-R54W of the 6th P.M.

TAXES & ACRES: 26.07 Tax Assessed Acres - 2020 taxes payable in 2021: \$521.72

PRICE: ~~\$130,000.00~~ \$105,000.00

COMMENTS: Outstanding residential property with room for horses. This property borders County Road C and comes with a power line up the west side of it. There is a well for a house or livestock. The view to the northeast overlooks Lake Alice and the North Platte National Refuge. Looking to the southwest provides a view of the scenic Wildcat Hills. Enjoy country living close to Scottsbluff!

CONTACT:

Dallas Dodson, Listing Agent
402-389-0319 dallas@agriaffiliates.com
Roger Luehrs, Mike Polk, Bruce Dodson,
Chase Dodson, Don Walker

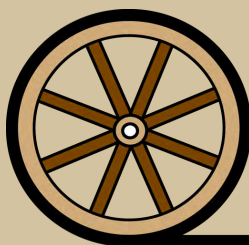
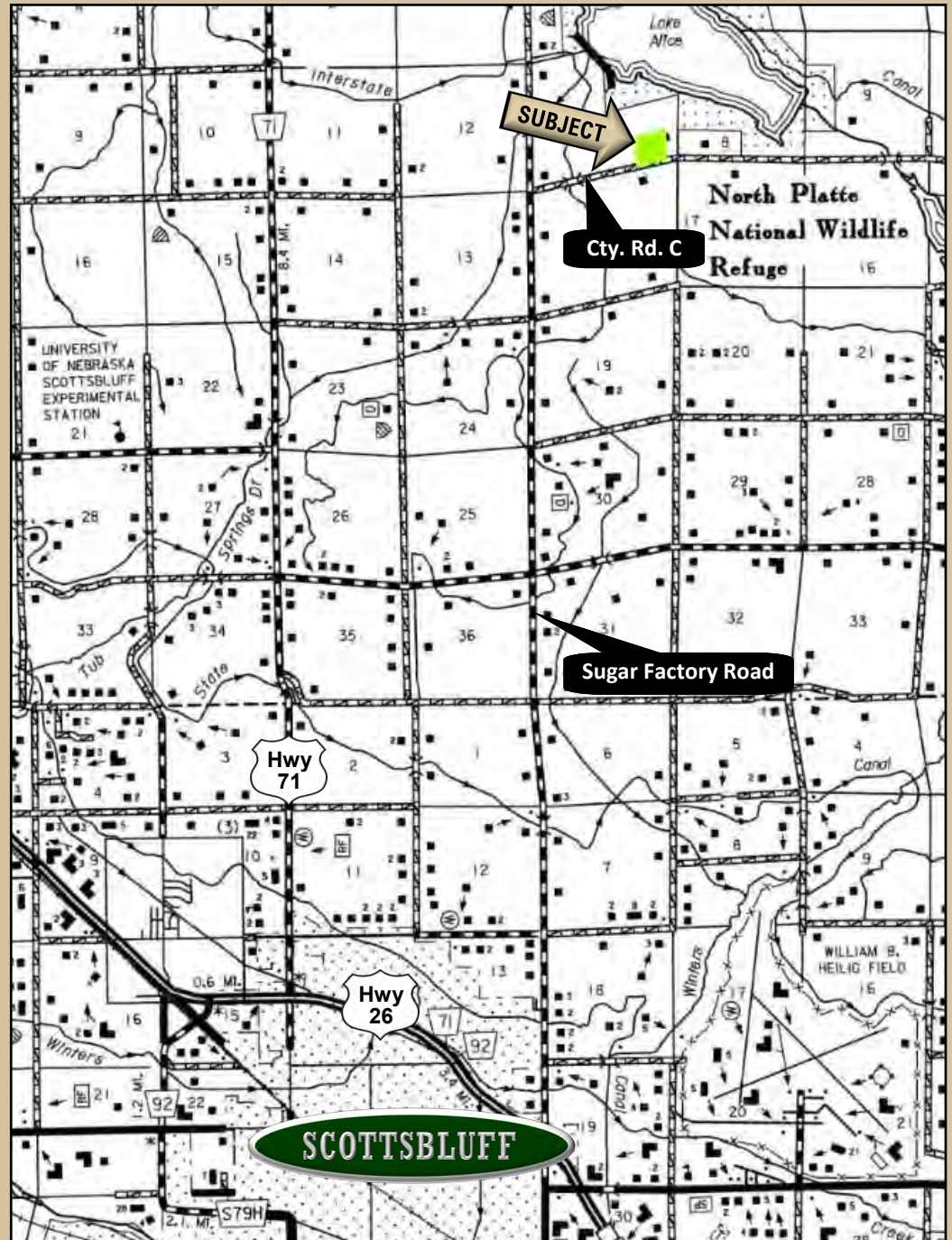

Offered Exclusively by-

AGRI AFFILIATES, INC.

Providing Farm - Ranch Real Estate Services

“Big Enough to Serve You; Small Enough to Know You!”