

Soils Map

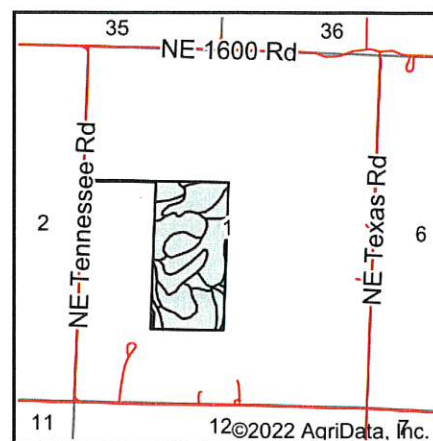

State: **Kansas**
 County: **Anderson**
 Location: **1-21S-20E**
 Township: **Lincoln**
 Acres: **81.23**
 Date: **4/4/2022**

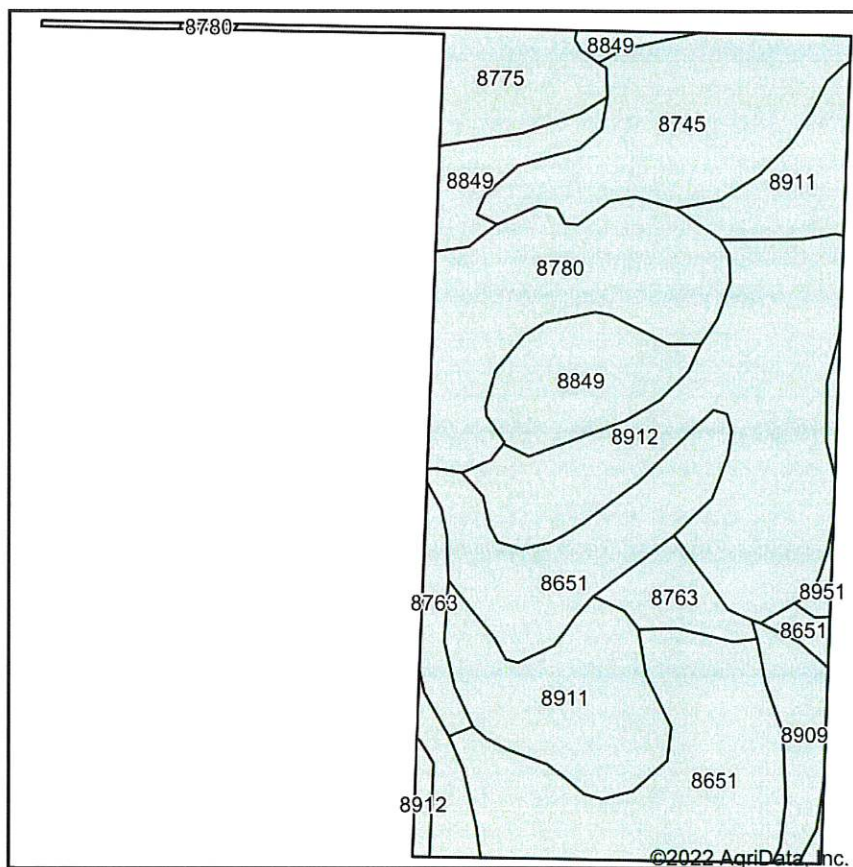
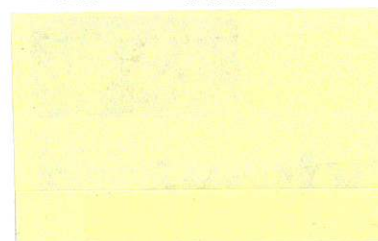

Soils data provided by USDA and NRCS.

Area Symbol: KS003, Soil Area Version: 21

| Code | Soil Description | Acres | Percent of field | Non-Irr Class *c | Range Production (lbs/acre/yr) | *n NCCPI Soybeans |
|------------------|--|-------|------------------|------------------|--------------------------------|-------------------|
| 8651 | Clareson-Rock outcrop complex, 1 to 3 percent slopes | 17.59 | 21.7% | Vls | 3275 | 25 |
| 8912 | Summit silty clay loam, 3 to 7 percent slopes | 15.41 | 19.0% | IIle | 5153 | 58 |
| 8911 | Summit silty clay loam, 1 to 3 percent slopes | 9.97 | 12.3% | Ile | 4828 | 61 |
| 8780 | Kenoma-Olpe complex, 3 to 7 percent slopes | 9.93 | 12.2% | IIle | 4441 | 54 |
| 8745 | Eram-Clareson complex, 1 to 15 percent slopes | 9.31 | 11.5% | IVe | 3921 | 35 |
| 8849 | Olpe gravelly silt loam, 3 to 15 percent slopes | 7.39 | 9.1% | Vle | 4624 | 49 |
| 8775 | Kenoma silt loam, 1 to 3 percent slopes | 3.98 | 4.9% | IIle | 3888 | 59 |
| 8909 | Stony Land-Talihina complex, 15 to 45 percent slopes | 3.70 | 4.6% | VIIe | 1796 | 24 |
| 8763 | Eram-Talihina complex, 5 to 20 percent slopes | 3.39 | 4.2% | Vle | 4045 | 29 |
| 8951 | Wagstaff silty clay loam, 1 to 3 percent slopes | 0.56 | 0.7% | IIle | 4968 | 43 |
| Weighted Average | | | | 4.22 | 4167.7 | *n 44.5 |

*n: The aggregation method is "Weighted Average using all components"

*c: Using Capabilities Class Dominant Condition Aggregation Method

Soils data provided by USDA and NRCS.