

IDAHO DEPARTMENT OF WATER RESOURCES

WATER RIGHT REPORT

8/23/2021

IDAHO DEPARTMENT OF WATER RESOURCES

Water Right Report

WATER RIGHT NO. 74-630D

| <u>Owner Type</u> | <u>Name and Address</u> |
|-------------------|--|
| Current Owner | SHANE R MC AFEE 13 SEVENTEEN MILE RD SALMON, ID 83467-5234 2087562548 |
| Original Owner | LLOYD ANKRUM |
| Original Owner | SHEILA ANKRUM 32 HAYNES CREEK RD SALMON, ID 83467-5109 2087563103 |
| Original Owner | STANLEY ANDREASON RT 1 SALMON, ID 83467 |
| Original Owner | JUNE ANDREASON PO BOX 73 TENDOY, ID 83468 2087563538 |

Priority Date: 06/01/1971

Basis: Decreed

Status: Active

| <u>Source</u> | <u>Tributary</u> |
|---------------|------------------|
| LEMHI RIVER | SALMON RIVER |

| <u>Beneficial Use</u> | <u>From</u> | <u>To</u> | <u>Diversion Rate</u> | <u>Volume</u> |
|-----------------------|-------------|-----------|-----------------------|---------------|
| IRRIGATION | 03/15 | 11/15 | 0.29 CFS | |
| Total Diversion | | | 0.29 CFS | |

Location of Point(s) of Diversion:

LEMHI RIVER|NWNE Lt 2|Sec. 06|Township 19N|Range 24E|LEMHI County

Place(s) of use:

Place of Use Legal Description: IRRIGATION LEMHI County

| <u>Township</u> | <u>Range</u> | <u>Section</u> | <u>Lot</u> | <u>Tract</u> | <u>Acres</u> | <u>Lot</u> | <u>Tract</u> | <u>Acres</u> | <u>Lot</u> | <u>Tract</u> | <u>Acres</u> | <u>Lot</u> | <u>Tract</u> | <u>Acres</u> |
|-----------------|--------------|----------------|------------|--------------|--------------|------------|--------------|--------------|------------|--------------|--------------|------------|--------------|--------------|
| 20N | 24E | 31 | | NWNE | 1.9 | | | | | | | | | |
| | | | | NENW | 6.4 | | SENE | 1.3 | | | | | | |

Total Acres: 9.6

Conditions of Approval:

1. C18 This partial decree is subject to such general provisions necessary for the definition of the rights or for the efficient administration of the water rights as may be ultimately determined by the Court at a point in time no later than the entry of a final unified decree. Section 42-1412(6), Idaho Code.
2. U42 Place of use does not include federal public lands

Dates:

Licensed Date:

Decreed Date: 07/12/2007

Enlargement Use Priority Date:

Enlargement Statute Priority Date:

Water Supply Bank Enrollment Date Accepted:

Water Supply Bank Enrollment Date Removed:

Application Received Date:

Protest Deadline Date:

Number of Protests: 0

Other Information:

State or Federal: S

Owner Name Connector: OR

Water District Number: 74

Generic Max Rate per Acre:

Generic Max Volume per Acre:

Civil Case Number:

Old Case Number:

Decree Plaintiff:

Decree Defendant:

Swan Falls Trust or Nontrust:

Swan Falls Dismissed:

DLE Act Number:

Cary Act Number:

Mitigation Plan: False

State of Idaho
Department of Water Resources

Water Right 74-630D

IRRIGATION

The map depicts the place of use for the water use listed above and point(s) of diversion of this right as currently derived from interpretations of the paper records and is used solely for illustrative purposes. Discrepancies between the computer representation and the permanent document file will be resolved in favor of the actual water right documents in the water right file.

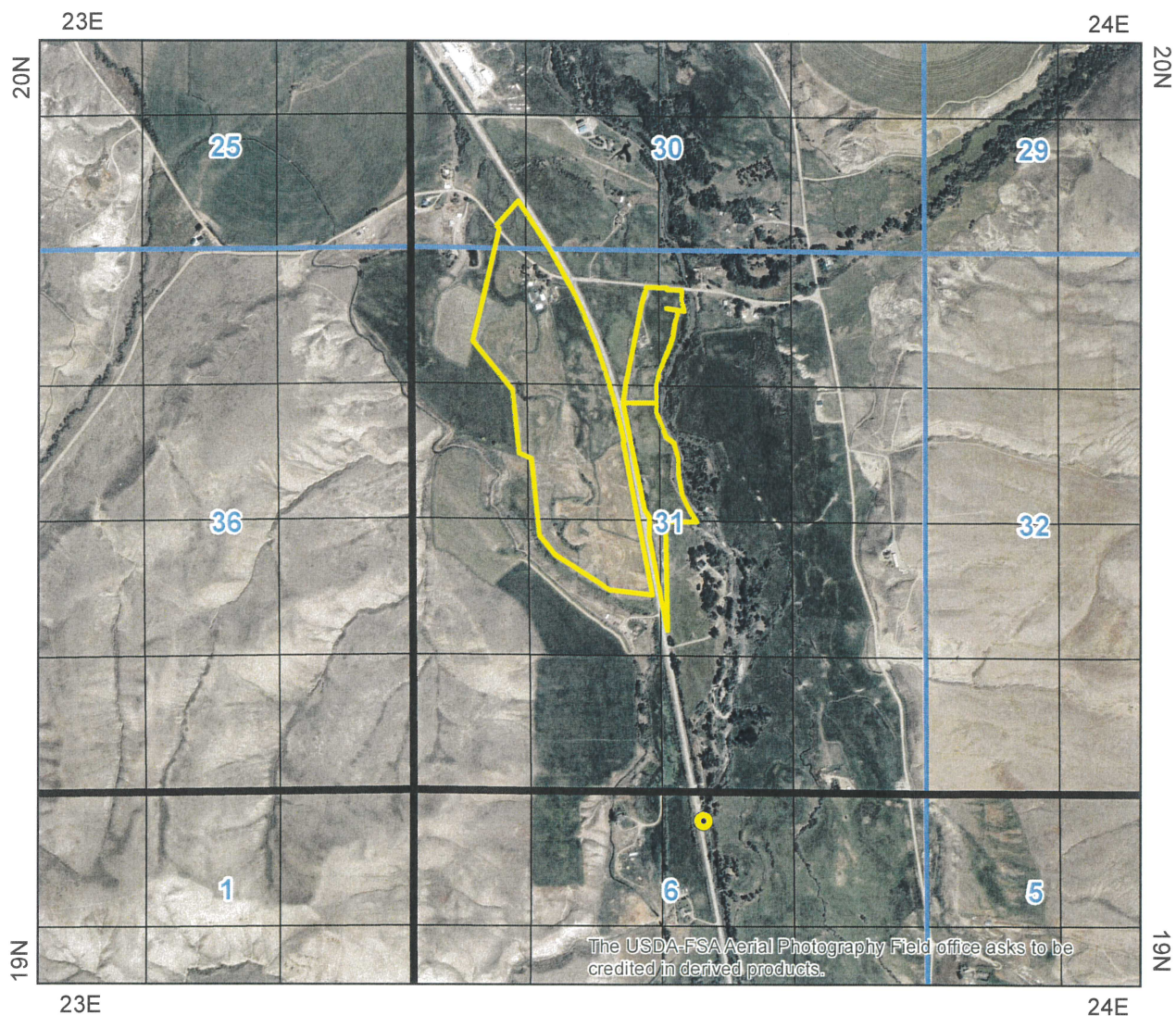

- Point of Diversion
- Place Of Use Boundary
- Townships
- PLS Sections
- Quarter Quarters

0 0.2 0.4 0.8 Miles



IDAHO DEPARTMENT OF WATER RESOURCES

WATER RIGHT REPORT

8/23/2021

IDAHO DEPARTMENT OF WATER RESOURCES

Water Right Report

WATER RIGHT NO. 74-15602

| <u>Owner Type</u> | <u>Name and Address</u> |
|-------------------|--|
| Current Owner | SHANE R MC AFEE 13 SEVENTEEN MILE RD SALMON, ID 83467-5234 2087562548 |

Priority Date: 04/10/1909

Basis: Decreed

Status: Active

| <u>Source</u> | <u>Tributary</u> |
|---------------|------------------|
| LEMHI RIVER | SALMON RIVER |

| <u>Beneficial Use</u> | <u>From</u> | <u>To</u> | <u>Diversion Rate</u> | <u>Volume</u> |
|-----------------------|-------------|-----------|-----------------------|---------------|
| IRRIGATION | 03/15 | 11/15 | 0.22 CFS | |
| Total Diversion | | | 0.22 CFS | |

Location of Point(s) of Diversion:

LEMHI RIVER|NWNE Lt 2|Sec. 06|Township 19N|Range 24E|LEMHI County

Place(s) of use:

Place of Use Legal Description: IRRIGATION LEMHI County

| <u>Township</u> | <u>Range</u> | <u>Section</u> | <u>Lot</u> | <u>Tract</u> | <u>Acres</u> | <u>Lot</u> | <u>Tract</u> | <u>Acres</u> | <u>Lot</u> | <u>Tract</u> | <u>Acres</u> | <u>Lot</u> | <u>Tract</u> | <u>Acres</u> |
|-----------------|--------------|----------------|------------|--------------|--------------|------------|--------------|--------------|------------|--------------|--------------|------------|--------------|--------------|
| 20N | 24E | 31 | | NENW | 7.3 | | SENW | 0.1 | | | | | | |

Total Acres: 7.4

Conditions of Approval:

1. C18 This partial decree is subject to such general provisions necessary for the definition of the rights or for the efficient administration of the water rights as may be ultimately determined by the Court at a point in time no later than the entry of a final unified decree. Section 42-1412(6), Idaho Code.

Dates:

Licensed Date:

Decreed Date: 07/12/2007

Enlargement Use Priority Date:

Enlargement Statute Priority Date:

Water Supply Bank Enrollment Date Accepted:

Water Supply Bank Enrollment Date Removed:

Application Received Date:

Protest Deadline Date:

Number of Protests: 0

Other Information:

State or Federal:

Owner Name Connector:

Water District Number: 74

Generic Max Rate per Acre:

Generic Max Volume per Acre:

Civil Case Number:

Old Case Number:

Decree Plaintiff:

Decree Defendant:

Swan Falls Trust or Nontrust:

Swan Falls Dismissed:

DLE Act Number:

Cary Act Number:

Mitigation Plan: False





State of Idaho
Department of Water Resources

Water Right
74-15602

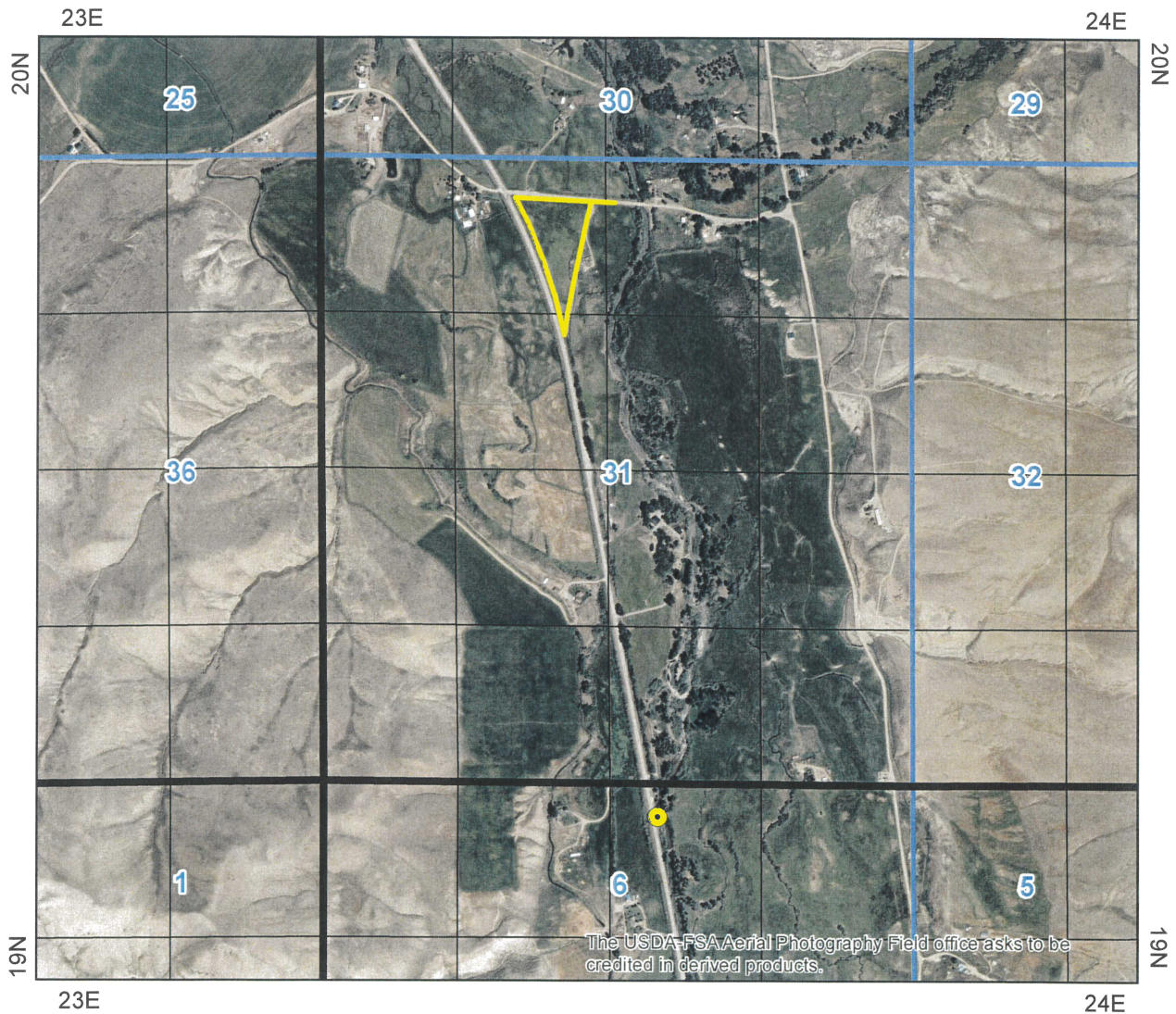
IRRIGATION

The map depicts the place of use for the water use listed above and point(s) of diversion of this right as currently derived from interpretations of the paper records and is used solely for illustrative purposes. Discrepancies between the computer representation and the permanent document file will be resolved in favor of the actual water right documents in the water right file.



-  Point of Diversion
-  Place Of Use Boundary
-  Townships
-  PLS Sections
-  Quarter Quarters

0 0.175 0.35 0.7 Miles

