



amanda.andreoni@hagemanrealty.com



219.863.4172
Cell:
219.261.2000
Phone:

**AMANDA
ANDREONI**

hinnerk.wolters@hagemanrealty.com



317.517.0753
Cell:
219.261.2000
Phone:

**HINNERK
WOLTERS**

sara.hageman@hagemanrealty.com



765.366.1212
Cell:
219.261.2000
Phone:

**SARA
HAGEMAN
SCHENCK**

HAGEMAN
REALTY
Farmland Specialists



**HAGEMAN
REALTY**
Farmland Specialists

18390 S. 480 W.
Remington, IN 47977

Phone: 219-261-2000
HagemanRealty.com

Proudly presents:

MONTGOMERY COUNTY

Crawfordsville, Indiana





**HAGEMAN
REALTY**
Farmland Specialists

18390 S. 480 W.
Remington, IN 47977

Phone: 219-261-2000
HagemanRealty.com

Proudly presents:

MONTGOMERY COUNTY PROPERTY

Crawfordsville, Indiana

29.69 Acres of woods perfect for a building site or for the avid outdoorsman. Located 5 miles west of New Market and 12 miles southwest of Crawfordsville, with access from County Road 600 W. Property located in South Montgomery School District.



TOTAL ACRES: 29.69
WOODED ACRES: 29.69

- **LOCATION:**
5 miles west of New Market
12 miles southwest of
Crawfordsville
- **PRICE: \$300,000**
Real Estate Taxes: \$163.60/yr
\$5.45/Acre
- **VIEW MAP**
<http://bit.ly/MontCo30>

Contact for more information:

**SARA
HAGEMAN
SCHENCK**



Phone:
219.261.2000

Cell:
765.366.1212

sara.hageman@hagemanrealty.com

**HINNERK
WOLTERS**



Phone:
219.261.2000

Cell:
317.517.0753

hinnerk.wolters@hagemanrealty.com

**AMANDA
ANDREONI**



Phone:
219.261.2000

Cell:
219.863.4172

amanda.andreoni@hagemanrealty.com

HAGEMANREALTY.COM



SARA HAGEMAN SCHENCK | BROKER

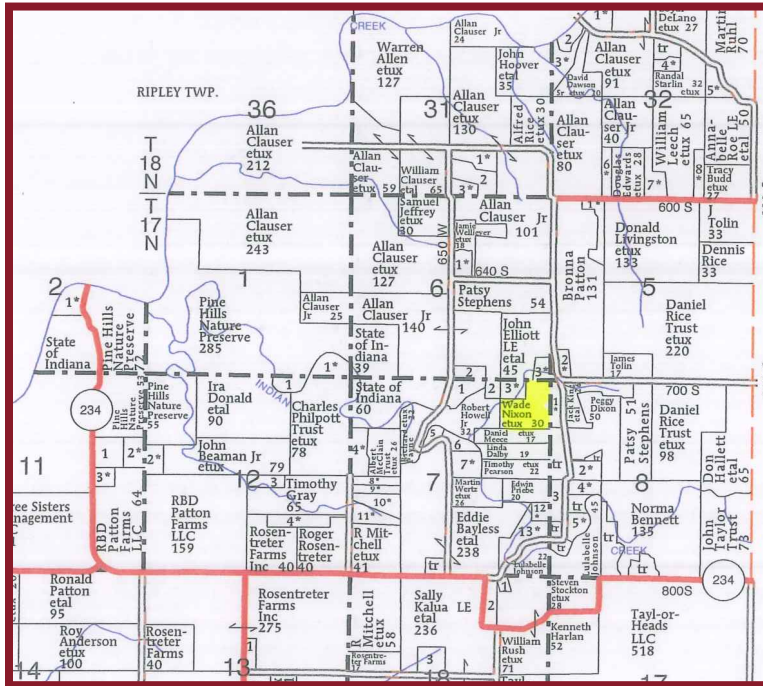

Area Symbol: IN111, Soil Area Version: 26

Code	Soil Description	Acres	Percent of field	Non-Irr Class *c	Corn Bu	Grass legume hay Tons	Grass legume pasture AUM	Oats Bu	Pasture AUM	Soybeans Bu	Winter wheat Bu	*n NCCPI Soybeans
Bh	Barry-Gilford complex	83.09	31.9%	llw	162	6			11	41	65	60
CtA	Corwin fine sandy loam, 0 to 2 percent slopes	59.04	22.7%	l	135	5			9	44	61	62
FrA	Foresman fine sandy loam, till substratum, 0 to 2 percent slopes	33.43	12.8%	l	135	5			9	44	61	77
By	Bryce silty clay, 0 to 2 percent slopes	30.72	11.8%	lllw	140	4	7	71		47	56	51
OkB2	Octagon-Ayr complex, 2 to 6 percent slopes, eroded	20.83	8.0%	lle	119	4			8	40	56	39
SxA	Sumava-Ridgeville-Odell complex, 0 to 2 percent slopes	14.75	5.7%	llw	119	4			8	34	54	61
AyB	Ayr loamy fine sand, 1 to 4 percent slopes	7.62	2.9%	llle	108	4			7	35	54	41
PaA	Papineau fine sandy loam, 0 to 1 percent slopes	6.31	2.4%	llw	144	5			10	44	65	59
SzB2	Swygert variant-Simonin complex, 2 to 6 percent slopes, eroded	3.33	1.3%	llle	121	4			8	40	55	36
AzA	Aymount loamy fine sand, 0 to 2 percent slopes	0.89	0.3%	llls	117	4			8	38	53	41
SmB	Simonin loamy sand, 1 to 3 percent slopes	0.49	0.2%	lle	126	5			8	41	57	39
lr	Iroquois fine sandy loam	0.15	0.1%	llw	170	6			11	47	68	70
Weighted Average				1.81	141.2	5	0.8	8.4	8.4	42.2	60.7	*n 59

Hageman Realty, Inc. hereby acknowledges that, unless otherwise agreed, is the Selling Broker, and exclusively the agent of the Seller and not of the Purchaser, however, the Selling Broker is under a duty to treat all parties in a transaction fairly. The information in this brochure is thought to be accurate; however, it is subject to verification and no liability for errors or omissions is assumed. The listing may be withdrawn with or without notice or approval. The Seller further reserves the right to reject any and all offers. All inquiries, inspections, appointments and offers may be channeled through: **HAGEMAN REALTY, INC.** 18390 S. 480 W., Remington, IN 47977



**HAGEMAN
REALTY**
Farmland Specialists

18390 S. 480 W.
Remington, IN 47977

Phone: 219-261-2000
HagemanRealty.com

MONTGOMERY COUNTY PROPERTY

Crawfordsville, Indiana

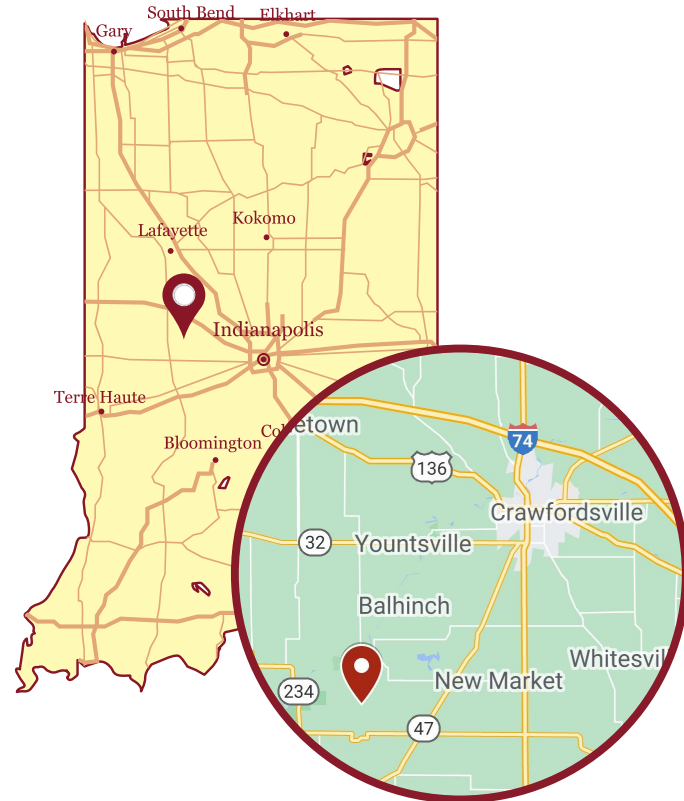

Hageman Realty, Inc. hereby acknowledges that, unless otherwise agreed, is the Selling Broker, and exclusively the agent of the Seller and not of the Purchaser, however, the Selling Broker is under a duty to treat all parties in a transaction fairly. The information in this brochure is thought to be accurate; however, it is subject to verification and no liability for errors or omissions is assumed. The listing may be withdrawn with or without notice or approval. The Seller further reserves the right to reject any and all offers. All inquiries, inspections, appointments and offers may be channeled through: **HAGEMAN REALTY, INC.** 18390 S. 480 W., Remington, IN 47977