

# IDAHO DEPARTMENT OF WATER RESOURCES

## WATER RIGHT REPORT

4/11/2022

IDAHO DEPARTMENT OF WATER RESOURCES

Water Right Report

WATER RIGHT NO. 74-15628

<u>Owner Type</u>	<u>Name and Address</u>
Current Owner	TIMOTHY M HAAKE 1301 K ST NW STE 1100 E WASHINGTON, DC 20005 2024088700
Original Owner	JERRY G BLACKBURN PO BOX 41 LEADORE, ID 83464 2087682444

Priority Date: 09/13/2005

Basis: License

Status: Active

<u>Source</u>	<u>Tributary</u>
PETERSON CREEK	LEMHI RIVER

<u>Beneficial Use</u>	<u>From</u>	<u>To</u>	<u>Diversion Rate</u>	<u>Volume</u>
WILDLIFE STORAGE	01/01	12/31		14.5 AFA
DIVERSION TO STORAGE	01/01	12/31	0.06 CFS	
Total Diversion			0.06 CFS	14.5 AFA

Location of Point(s) of Diversion:

PETERSON CREEK|SWSE|Sec. 04|Township 17N|Range 25E|LEMHI County

Place(s) of use:

Place of Use Legal Description: WILDLIFE STORAGE LEMHI County

<u>Township</u>	<u>Range</u>	<u>Section</u>	<u>Lot</u>	<u>Tract</u>	<u>Acres</u>	<u>Lot</u>	<u>Tract</u>	<u>Acres</u>	<u>Lot</u>	<u>Tract</u>	<u>Acres</u>	<u>Lot</u>	<u>Tract</u>	<u>Acres</u>
17N	25E	4		SWSE										

## Conditions of Approval:

- |    |     |  |
|----|-----|--|
| 1. | X13 | The Director retains jurisdiction to require a bypass flow for maintenance of fish habitat.  |
| 2. |     | Wildlife storage use is for a 12.8 af reservoir. This right authorizes the diversion of 12.8 af to fill the reservoir and 1.7 af to replace evaporation and seepage losses from the reservoir.   |
| 3. | R05 | Use of water under this right will be regulated by a watermaster with responsibility for the distribution of water among appropriators within a water district. At the time of this approval, this water right is within State Water District No. 74Q.   |
| 4. | R02 | A lockable device subject to the approval of the Department shall be maintained on the diverting works in a manner that will provide the watermaster suitable control of the diversion.  |
| 5. | 197 | Upon specific notification by the Department, the right holder shall install and maintain acceptable measuring device(s), including data logger(s), at the authorized point(s) of diversion, in accordance with Department specifications.   |
| 6. | 198 | When notified by the Department or by a watermaster with regulatory authority over this right, the right holder shall report the amount of water diverted in connection with this right. The report shall be submitted in the manner and frequency specified by the Department or the watermaster. |

## Dates:

Licensed Date: 11/02/2016

Decreed Date:

Permit Proof Due Date: 12/1/2008

Permit Proof Made Date: 10/10/2008

Permit Approved Date: 11/28/2005

Permit Moratorium Expiration Date:

Enlargement Use Priority Date:

Enlargement Statute Priority Date:

Water Supply Bank Enrollment Date Accepted:

Water Supply Bank Enrollment Date Removed:

Application Received Date: 09/13/2005

Protest Deadline Date: 10/24/2005

Number of Protests: 0

## Other Information:

State or Federal:

Owner Name Connector:

Water District Number: 74Q

Generic Max Rate per Acre:

Generic Max Volume per Acre:

Civil Case Number:

Old Case Number:

Decree Plaintiff:

Decree Defendant:

Swan Falls Trust or Nontrust:

Swan Falls Dismissed:

DLE Act Number:

Cary Act Number:

Mitigation Plan: False





State of Idaho  
Department of Water Resources

**Water Right**  
**74-15628**

WILDLIFE STORAGE

The map depicts the place of use for the water use listed above and point(s) of diversion of this right as currently derived from interpretations of the paper records and is used solely for illustrative purposes. Discrepancies between the computer representation and the permanent document file will be resolved in favor of the actual water right documents in the water right file.



-  Point of Diversion
-  Place Of Use Boundary
-  Townships
-  PLS Sections
-  Quarter Quarters

0 0.035 0.07 0.14 Miles





# IDAHO DEPARTMENT OF WATER RESOURCES

## WATER RIGHT REPORT

4/11/2022

IDAHO DEPARTMENT OF WATER RESOURCES

Water Right Report

WATER RIGHT NO. 74-15678

<u>Owner Type</u>	<u>Name and Address</u>
Current Owner	TIMOTHY M HAAKE 1301 K ST NW STE 1100 E WASHINGTON, DC 20005 2024088700
Directors Report Owner	JERRY G BLACKBURN PO BOX 41 LEADORE, ID 83464 2087682444
Original Owner	ELLSWORTH LAND & CATTLE INC PO BOX 26 LEMHI, ID 83464

Priority Date: 09/01/1909

Basis: Decreed

Status: Active

<u>Source</u>	<u>Tributary</u>
PETERSON CREEK	LEMHI RIVER

<u>Beneficial Use</u>	<u>From</u>	<u>To</u>	<u>Diversion Rate</u>	<u>Volume</u>
IRRIGATION	03/15	11/15	0.4 CFS	
Total Diversion			0.4 CFS	

Location of Point(s) of Diversion:

PETERSON CREEK	NWNE	Sec. 09	Township 17N	Range 25E	LEMHI County
PETERSON CREEK	SENE	Sec. 09	Township 17N	Range 25E	LEMHI County
PETERSON CREEK	NWSW	Sec. 09	Township 17N	Range 25E	LEMHI County

Place(s) of use:

Place of Use Legal Description: IRRIGATION LEMHI County

<u>Township</u>	<u>Range</u>	<u>Section</u>	<u>Lot</u>	<u>Tract</u>	<u>Acres</u>	<u>Lot</u>	<u>Tract</u>	<u>Acres</u>	<u>Lot</u>	<u>Tract</u>	<u>Acres</u>	<u>Lot</u>	<u>Tract</u>	<u>Acres</u>
17N	25E	9		SENE	3.2									
				NESE	7.6		NWSE	17.3		SWSW	2.2			

Total Acres: 30.3

Conditions of Approval:

1. This right is a split from former right 74-302 .
2. C18 This partial decree is subject to such general provisions necessary for the definition of the rights or for the efficient administration of the water rights as may be ultimately determined by the Court at a point in time no later than the entry of a final unified decree. Section 42-1412(6), Idaho Code.

Dates:

Licensed Date:

Decreed Date: 10/11/2007

Enlargement Use Priority Date:

Enlargement Statute Priority Date:

Water Supply Bank Enrollment Date Accepted:

Water Supply Bank Enrollment Date Removed:

Application Received Date:

Protest Deadline Date:

Number of Protests: 0

Other Information:

State or Federal: S

Owner Name Connector:

Water District Number: 74Q

Generic Max Rate per Acre:

Generic Max Volume per Acre:

Combined Acres Limit: 30.3

Combined Volume Limit:

Combined Rate Limit:

Civil Case Number:

Old Case Number:

Decree Plaintiff:

Decree Defendant:

Swan Falls Trust or Nontrust:

Swan Falls Dismissed:

DLE Act Number:

Cary Act Number:

Mitigation Plan: False

State of Idaho  
Department of Water Resources

# Water Right 74-15678

## IRRIGATION

The map depicts the place of use for the water use listed above and point(s) of diversion of this right as currently derived from interpretations of the paper records and is used solely for illustrative purposes. Discrepancies between the computer representation and the permanent document file will be resolved in favor of the actual water right documents in the water right file.

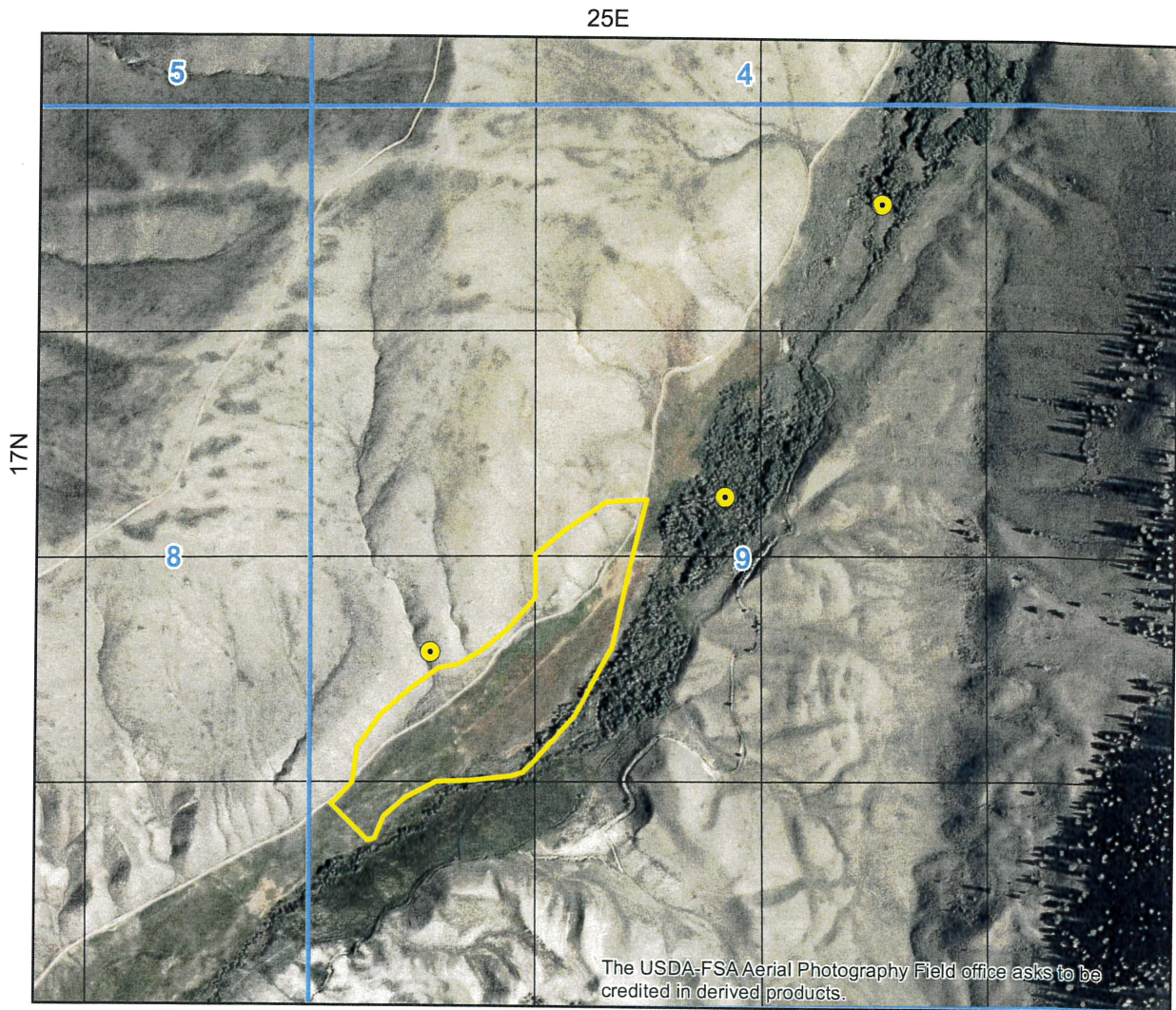

- Point of Diversion
- Place Of Use Boundary
- Townships
- PLS Sections
- Quarter Quarters

0 0.125 0.25 0.5 Miles



# IDAHO DEPARTMENT OF WATER RESOURCES

## WATER RIGHT REPORT

4/11/2022

IDAHO DEPARTMENT OF WATER RESOURCES

Water Right Report

WATER RIGHT NO. 74-15680

<u>Owner Type</u>	<u>Name and Address</u>
Current Owner	TIMOTHY M HAAKE 1301 K ST NW STE 1100 E WASHINGTON, DC 20005 2024088700
Directors Report Owner	JERRY G BLACKBURN PO BOX 41 LEADORE, ID 83464 2087682444
Original Owner	ELLSWORTH LAND & CATTLE INC PO BOX 26 LEMHI, ID 83464

Priority Date: 11/01/1913

Basis: Decreed

Status: Active

<u>Source</u>	<u>Tributary</u>
PETERSON CREEK	LEMHI RIVER

<u>Beneficial Use</u>	<u>From</u>	<u>To</u>	<u>Diversion Rate</u>	<u>Volume</u>
IRRIGATION	03/15	11/15	0.41 CFS	
Total Diversion			0.41 CFS	

Location of Point(s) of Diversion:

PETERSON CREEK	NWNE	Sec. 09	Township 17N	Range 25E	LEMHI County
PETERSON CREEK	SENE	Sec. 09	Township 17N	Range 25E	LEMHI County
PETERSON CREEK	NWSW	Sec. 09	Township 17N	Range 25E	LEMHI County

Place(s) of use:

Place of Use Legal Description: IRRIGATION LEMHI County



<u>Township</u>	<u>Range</u>	<u>Section</u>	<u>Lot</u>	<u>Tract</u>	<u>Acres</u>	<u>Lot</u>	<u>Tract</u>	<u>Acres</u>	<u>Lot</u>	<u>Tract</u>	<u>Acres</u>	<u>Lot</u>	<u>Tract</u>	<u>Acres</u>
17N	25E	9		SENW	3.2									
				NESW	7.6		NWSW	17.3		SWSW	2.2			

Total Acres: 30.3

Conditions of Approval:

1. This right is a split from former right 74-303 .
2. C18 This partial decree is subject to such general provisions necessary for the definition of the rights or for the efficient administration of the water rights as may be ultimately determined by the Court at a point in time no later than the entry of a final unified decree. Section 42-1412(6), Idaho Code.

Dates:

Licensed Date:

Decreed Date: 10/11/2007

Enlargement Use Priority Date:

Enlargement Statute Priority Date:

Water Supply Bank Enrollment Date Accepted:

Water Supply Bank Enrollment Date Removed:

Application Received Date:

Protest Deadline Date:

Number of Protests: 0

Other Information:

State or Federal: S

Owner Name Connector:

Water District Number: 74Q

Generic Max Rate per Acre:

Generic Max Volume per Acre:

Combined Acres Limit: 30.3

Combined Volume Limit:

Combined Rate Limit:

Civil Case Number:

Old Case Number:

Decree Plaintiff:

Decree Defendant:

Swan Falls Trust or Nontrust:

Swan Falls Dismissed:

DLE Act Number:

Cary Act Number:

Mitigation Plan: False

State of Idaho  
Department of Water Resources

# Water Right 74-15680

## IRRIGATION

The map depicts the place of use for the water use listed above and point(s) of diversion of this right as currently derived from interpretations of the paper records and is used solely for illustrative purposes. Discrepancies between the computer representation and the permanent document file will be resolved in favor of the actual water right documents in the water right file.

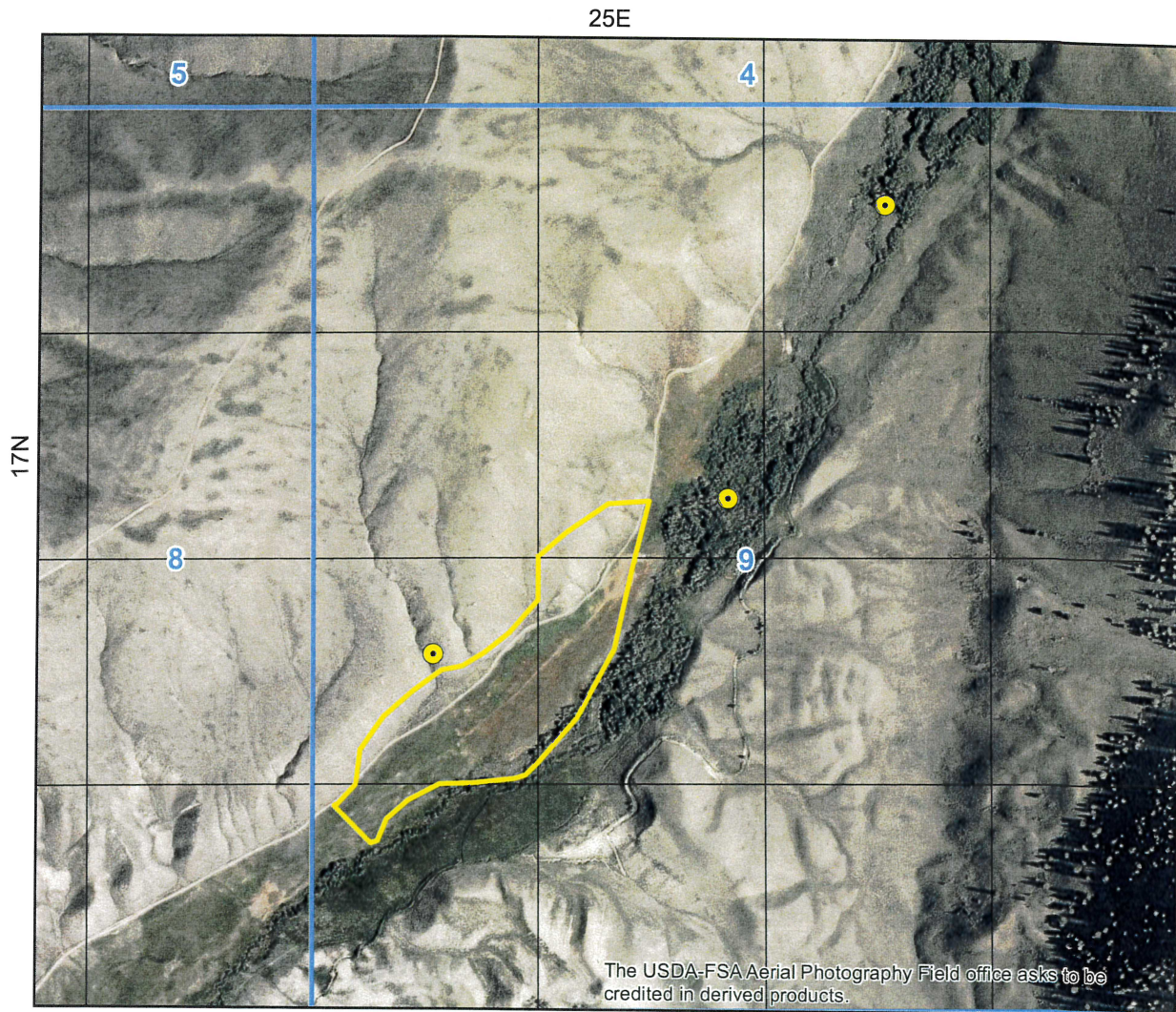

- Point of Diversion
- Place Of Use Boundary
- Townships
- PLS Sections
- Quarter Quarters

0 0.125 0.25 0.5 Miles



# IDAHO DEPARTMENT OF WATER RESOURCES

## WATER RIGHT REPORT

4/11/2022

IDAHO DEPARTMENT OF WATER RESOURCES

Water Right Report

WATER RIGHT NO. 74-15789

<u>Owner Type</u>	<u>Name and Address</u>
Current Owner	TIMOTHY M HAAKE 1301 K ST NW STE 1100 E WASHINGTON, DC 20005 2024088700
Directors Report Owner	JERRY G BLACKBURN PO BOX 41 LEADORE, ID 83464 2087682444
Original Owner	ELLSWORTH LAND & CATTLE INC PO BOX 26 LEMHI, ID 83464

Priority Date: 09/01/1909

Basis: Decreed

Status: Active

<u>Source</u>	<u>Tributary</u>
PETERSON CREEK	LEMHI RIVER

<u>Beneficial Use</u>	<u>From</u>	<u>To</u>	<u>Diversion Rate</u>	<u>Volume</u>
IRRIGATION	03/15	11/15	0.27 CFS	
Total Diversion			0.27 CFS	

Location of Point(s) of Diversion:

PETERSON CREEK	SESE	Sec. 08	Township 17N	Range 25E	LEMHI County
PETERSON CREEK	NWSW	Sec. 09	Township 17N	Range 25E	LEMHI County

Place(s) of use:

Place of Use Legal Description: IRRIGATION LEMHI County

<u>Township</u>	<u>Range</u>	<u>Section</u>	<u>Lot</u>	<u>Tract</u>	<u>Acres</u>	<u>Lot</u>	<u>Tract</u>	<u>Acres</u>	<u>Lot</u>	<u>Tract</u>	<u>Acres</u>	<u>Lot</u>	<u>Tract</u>	<u>Acres</u>
17N	25E	8		SESE	18.8									
		9		SWSW	1.2									

Total Acres: 20

Conditions of Approval:

1. This right is a split from former right 74-15677 that was a split of former right 74-302.
2. C18 This partial decree is subject to such general provisions necessary for the definition of the rights or for the efficient administration of the water rights as may be ultimately determined by the Court at a point in time no later than the entry of a final unified decree. Section 42-1412(6), Idaho Code.
3. E56 The rights listed below are limited to the irrigation of a combined total of 20 acres in a single irrigation season. Combined Right Nos.: 74-15789, 74-15791.

Dates:

Licensed Date:

Decreed Date: 10/11/2007

Enlargement Use Priority Date:

Enlargement Statute Priority Date:

Water Supply Bank Enrollment Date Accepted:

Water Supply Bank Enrollment Date Removed:

Application Received Date:

Protest Deadline Date:

Number of Protests: 0

Other Information:

State or Federal: S

Owner Name Connector:

Water District Number: 74Q

Generic Max Rate per Acre:

Generic Max Volume per Acre:

Combined Acres Limit: 20

Combined Volume Limit:

Combined Rate Limit:

Civil Case Number:

Old Case Number:

Decree Plaintiff:

Decree Defendant:



Swan Falls Trust or Nontrust:

Swan Falls Dismissed:

DLE Act Number:

Cary Act Number:

Mitigation Plan: False

State of Idaho  
Department of Water Resources

# Water Right 74-15789

## IRRIGATION

The map depicts the place of use for the water use listed above and point(s) of diversion of this right as currently derived from interpretations of the paper records and is used solely for illustrative purposes. Discrepancies between the computer representation and the permanent document file will be resolved in favor of the actual water right documents in the water right file.

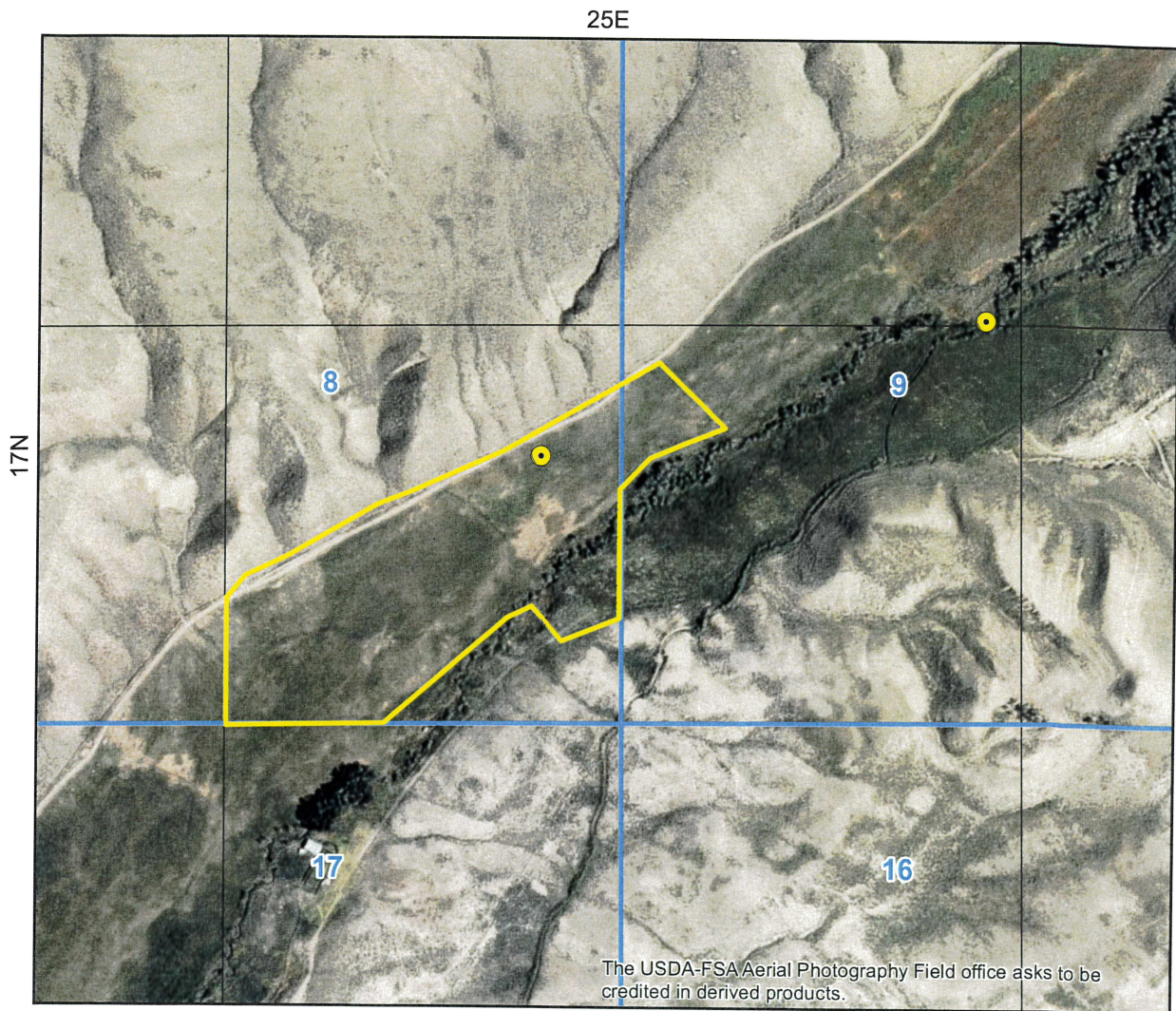

- Point of Diversion
- Place Of Use Boundary
- Townships
- PLS Sections
- Quarter Quarters

0 0.05 0.1 0.2 Miles



# IDAHO DEPARTMENT OF WATER RESOURCES

## WATER RIGHT REPORT

4/11/2022

IDAHO DEPARTMENT OF WATER RESOURCES

Water Right Report

WATER RIGHT NO. 74-15791

<u>Owner Type</u>	<u>Name and Address</u>
Current Owner	TIMOTHY M HAAKE 1301 K ST NW STE 1100 E WASHINGTON, DC 20005 2024088700
Directors Report Owner	JERRY G BLACKBURN PO BOX 41 LEADORE, ID 83464 2087682444
Original Owner	ELLSWORTH LAND & CATTLE INC PO BOX 26 LEMHI, ID 83464

Priority Date: 11/01/1913

Basis: Decreed

Status: Active

<u>Source</u>	<u>Tributary</u>
PETERSON CREEK	LEMHI RIVER

<u>Beneficial Use</u>	<u>From</u>	<u>To</u>	<u>Diversion Rate</u>	<u>Volume</u>
IRRIGATION	03/15	11/15	0.27 CFS	
Total Diversion			0.27 CFS	

Location of Point(s) of Diversion:

PETERSON CREEK | SESE | Sec. 08 | Township 17N | Range 25E | LEMHI County  
 PETERSON CREEK | NWSW | Sec. 09 | Township 17N | Range 25E | LEMHI County

Place(s) of use:

Place of Use Legal Description: IRRIGATION LEMHI County

<u>Township</u>	<u>Range</u>	<u>Section</u>	<u>Lot</u>	<u>Tract</u>	<u>Acres</u>	<u>Lot</u>	<u>Tract</u>	<u>Acres</u>	<u>Lot</u>	<u>Tract</u>	<u>Acres</u>	<u>Lot</u>	<u>Tract</u>	<u>Acres</u>
17N	25E	8		SESE	18.8									
		9		SWSW	1.2									

Total Acres: 20

Conditions of Approval:

1. C18 This partial decree is subject to such general provisions necessary for the definition of the rights or for the efficient administration of the water rights as may be ultimately determined by the Court at a point in time no later than the entry of a final unified decree. Section 42-1412(6), Idaho Code.
2. This right is a split from former right 74-15679 that was a split of former right 74-303.
3. E56 The rights listed below are limited to the irrigation of a combined total of 20 acres in a single irrigation season. Combined Right Nos.: 74-15789, 74-15791.

Dates:

Licensed Date:

Decreed Date: 10/11/2007

Enlargement Use Priority Date:

Enlargement Statute Priority Date:

Water Supply Bank Enrollment Date Accepted:

Water Supply Bank Enrollment Date Removed:

Application Received Date:

Protest Deadline Date:

Number of Protests: 0

Other Information:

State or Federal: S

Owner Name Connector:

Water District Number: 74Q

Generic Max Rate per Acre:

Generic Max Volume per Acre:

Combined Acres Limit: 20

Combined Volume Limit:

Combined Rate Limit:

Civil Case Number:

Old Case Number:

Decree Plaintiff:

Decree Defendant:

Swan Falls Trust or Nontrust:

Swan Falls Dismissed:

DLE Act Number:

Cary Act Number:

Mitigation Plan: False



State of Idaho  
Department of Water Resources

# Water Right 74-15791

## IRRIGATION

The map depicts the place of use for the water use listed above and point(s) of diversion of this right as currently derived from interpretations of the paper records and is used solely for illustrative purposes. Discrepancies between the computer representation and the permanent document file will be resolved in favor of the actual water right documents in the water right file.

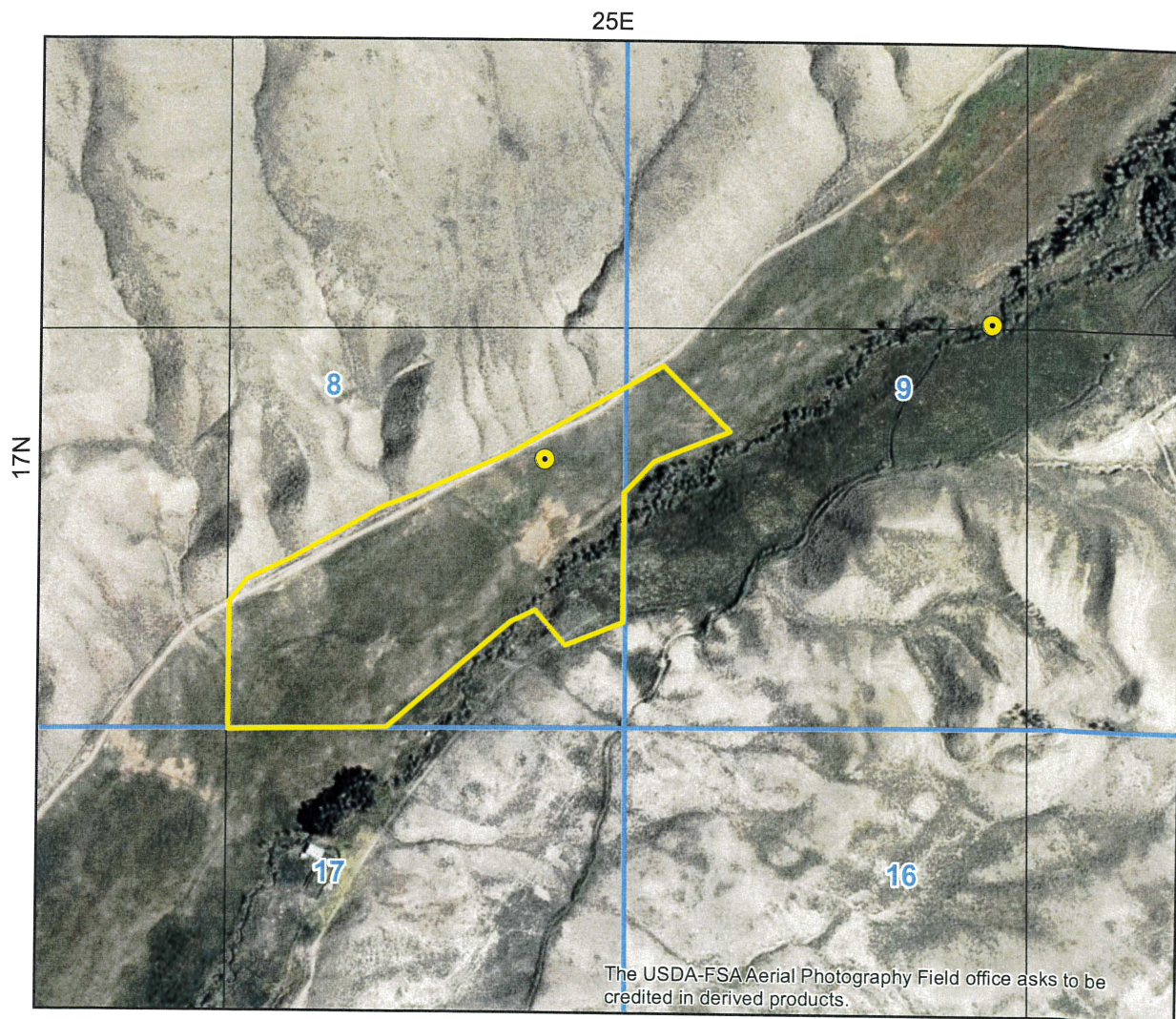

- Point of Diversion
- Place Of Use Boundary
- Townships
- PLS Sections
- Quarter Quarters

0 0.05 0.1 0.2 Miles

