Hammond

Hopkins County, Texas, 8.674 AC +/-

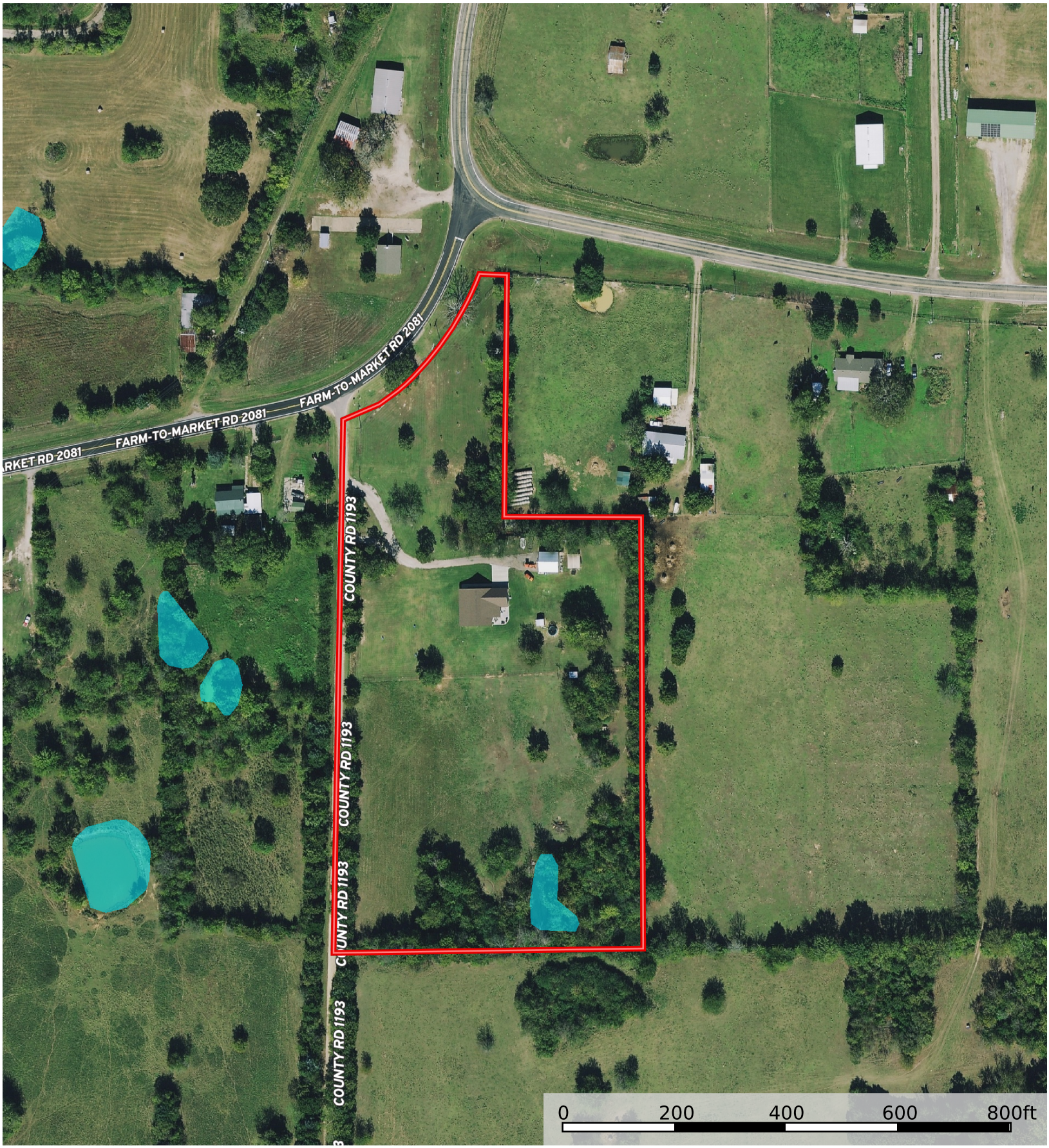

Boundary | Stream, Intermittent | River/Creek | Water Body

Janet Martin

P: 903-885-1234 www.janetmartinrealty.com 1325 S. Broadway, Sulphur Springs, TX

The information contained herein was obtained from sources deemed to be reliable.
MapRight Services makes no warranties or guarantees as to the completeness or accuracy thereof.