

# Soils Map

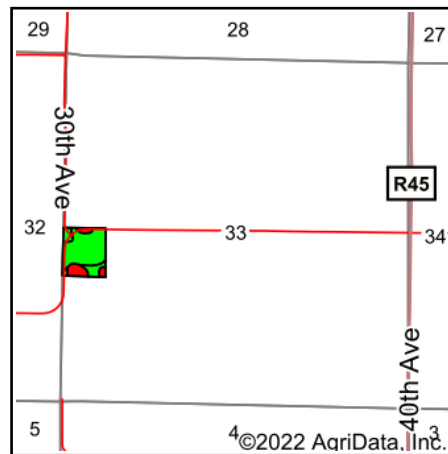
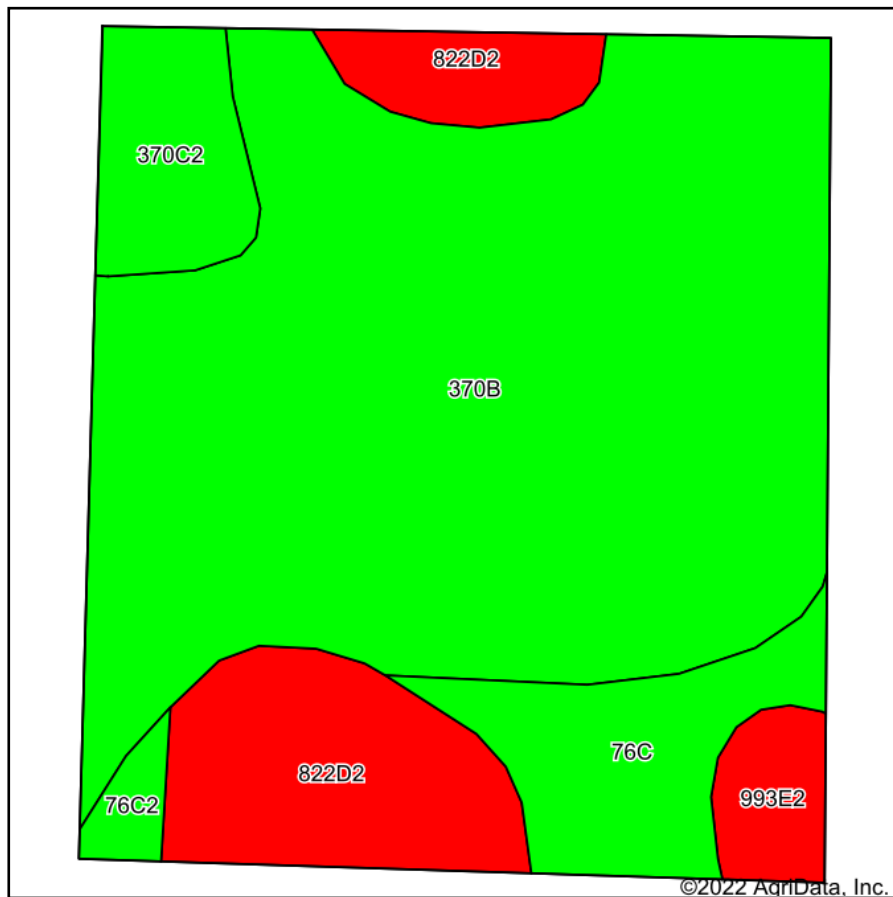

State: **Iowa**  
 County: **Warren**  
 Location: **33-75N-25W**  
 Township: **Jackson**  
 Acres: **11.25**  
 Date: **5/9/2022**

**PC PEOPLES**  
 COMPANY  
 INNOVATIVE. REAL ESTATE. SOLUTIONS.

Maps Provided By:  
**surety**  
 CUSTOMIZED ONLINE MAPPING  
 © AgriData, Inc. 2021 www.AgriDataInc.com



Area Symbol: IA181, Soil Area Version: 26

Code	Soil Description	Acres	Percent of field	CSR2 Legend	Non-Irr Class *c	CSR2**	CSR	*n NCCPI Overall	*n NCCPI Corn	*n NCCPI Small Grains	*n NCCPI Soybeans
370B	Sharpsburg silty clay loam, 2 to 5 percent slopes	7.58	67.4%		Ile	91	87	93	93	78	80
822D2	Lamoni silty clay loam, 9 to 14 percent slopes, eroded	1.58	14.0%		IVe	10	15	60	60	54	43
76C	Ladoga silt loam, dissected till plain, 5 to 9 percent slopes	0.97	8.6%		IIle	80	70	82	82	74	76
370C2	Sharpsburg silty clay loam, 5 to 9 percent slopes, eroded	0.64	5.7%		IIle	80	67	84	84	69	67
993E2	Armstrong-Gara loams, 14 to 18 percent slopes, moderately eroded	0.33	2.9%		VIe	17	5	63	63	45	43
76C2	Ladoga silt loam, dissected till plain, 5 to 9 percent slopes, eroded	0.15	1.3%		IIle	75	65	78	78	69	66
<b>Weighted Average</b>					<b>2.55</b>	<b>75.7</b>	<b>71.6</b>	<b>*n 85.8</b>	<b>*n 85.8</b>	<b>*n 72.7</b>	<b>*n 72.4</b>

\*\*IA has updated the CSR values for each county to CSR2.

\*n: The aggregation method is "Weighted Average using all components"

\*c: Using Capabilities Class Dominant Condition Aggregation Method

Soils data provided by USDA and NRCS.