

# Soils Map

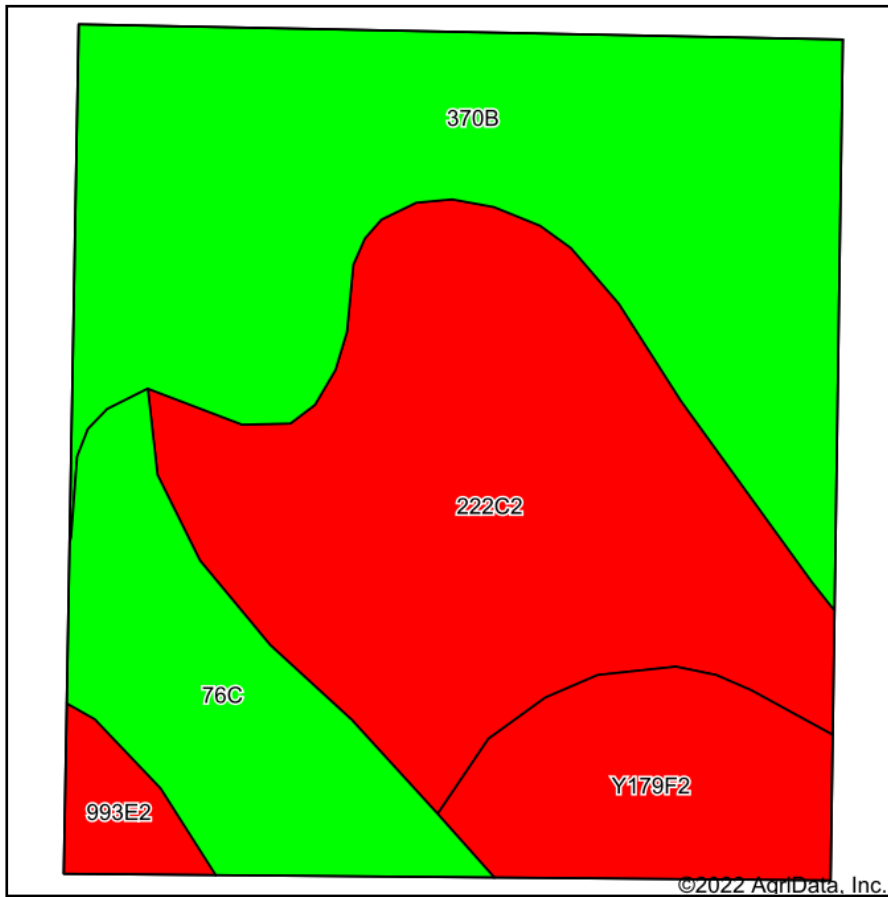

Soils data provided by USDA and NRCS.

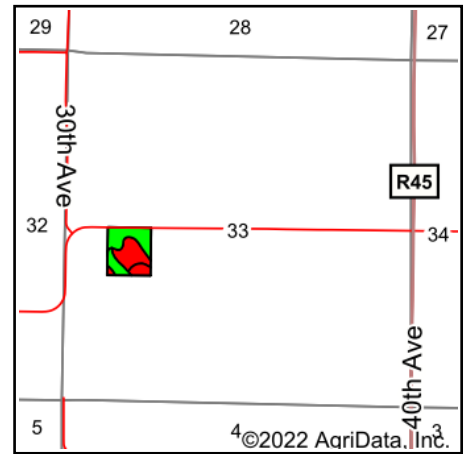

State: **Iowa**  
 County: **Warren**  
 Location: **33-75N-25W**  
 Township: **Jackson**  
 Acres: **11.25**  
 Date: **5/9/2022**

**PC PEOPLES**  
 COMPANY  
 INNOVATIVE. REAL ESTATE. SOLUTIONS.

Maps Provided By:

**surety**  
 CUSTOMIZED ONLINE MAPPING  
 © AgriData, Inc. 2021 www.AgriDataInc.com



Area Symbol: IA181, Soil Area Version: 26

Code	Soil Description	Acres	Percent of field	CSR2 Legend	Non-Irr Class *c	CSR2**	CSR	*n NCCPI Overall	*n NCCPI Corn	*n NCCPI Small Grains	*n NCCPI Soybeans
370B	Sharpsburg silty clay loam, 2 to 5 percent slopes	4.38	38.9%		Ile	91	87	93	93	78	80
222C2	Clarinda silty clay loam, 5 to 9 percent slopes, moderately eroded	3.93	34.9%		IVw	28	25	56	56	48	44
76C	Ladoga silt loam, dissected till plain, 5 to 9 percent slopes	1.51	13.4%		IIIle	80	70	82	82	74	76
Y179F2	Gara loam, dissected till plain, 18 to 25 percent slopes, eroded	1.17	10.4%		VIIle	16		57	57	36	38
993E2	Armstrong-Gara loams, 14 to 18 percent slopes, moderately eroded	0.26	2.3%		VIle	17	5	63	63	45	43
Weighted Average						3.45	58	*-	*n 74.2	*n 74.2	*n 61.9

\*\*IA has updated the CSR values for each county to CSR2.

\*- CSR weighted average cannot be calculated on the current soils data, use prior data version for csr values.

\*n: The aggregation method is "Weighted Average using all components"

\*c: Using Capabilities Class Dominant Condition Aggregation Method

Soils data provided by USDA and NRCS.