Stamps

Lamar County, Texas, 570 AC +/-

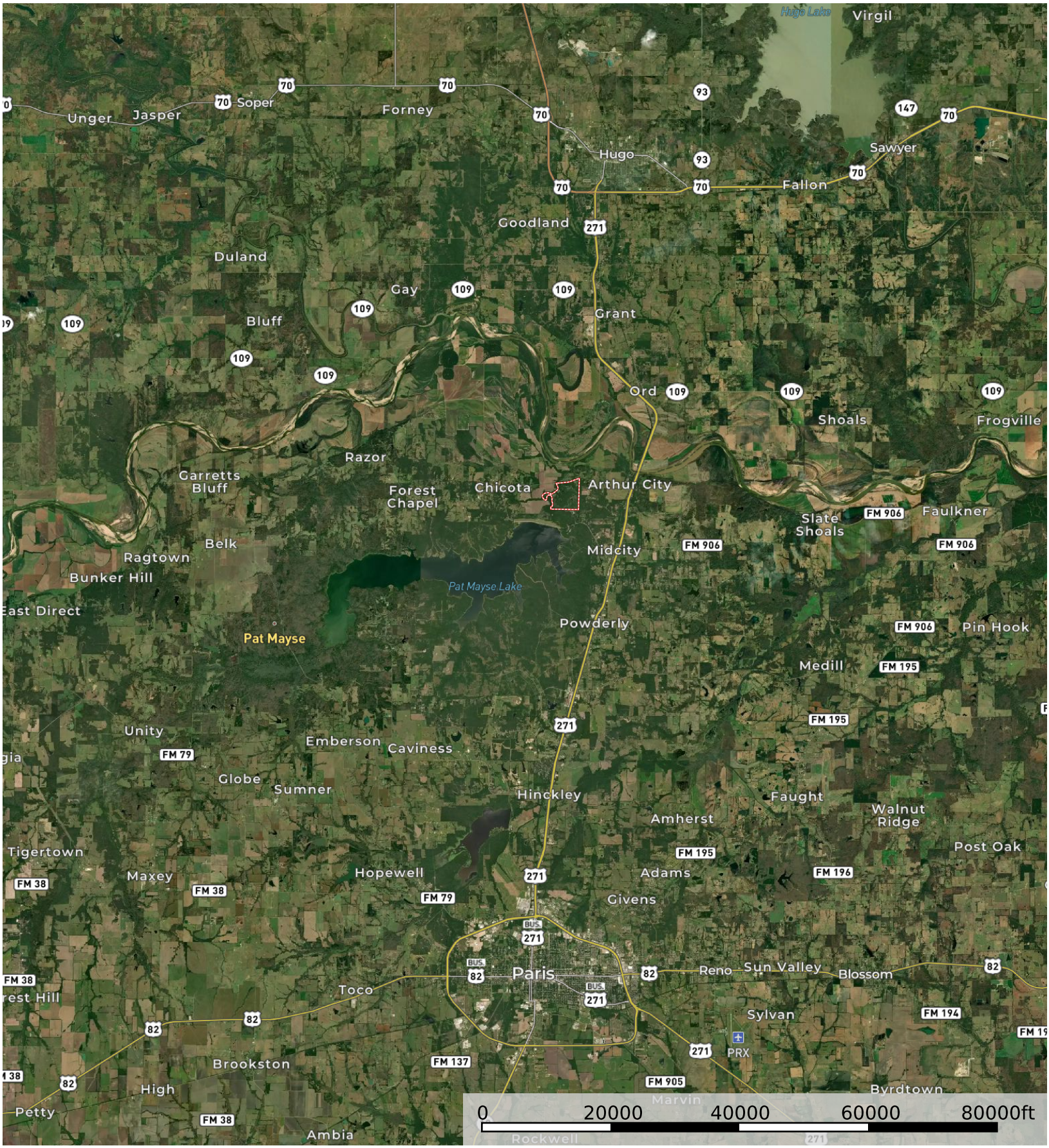

Boundary 5 1

Boundary 5 1

David Norman

P: 903.587.9898 www.davidnormanrealty.com 502 Barr Street

The information contained herein was obtained from sources deemed to be reliable.
MapRight Services makes no warranties or guarantees as to the completeness or accuracy thereof.