



## SELLER'S DISCLOSURE NOTICE

©Texas Association of REALTORS®, Inc. 2019

Section 5.008, Property Code requires a seller of residential property of not more than one dwelling unit to deliver a Seller's Disclosure Notice to a buyer on or before the effective date of a contract. This form complies with and contains additional disclosures which exceed the minimum disclosures required by the Code.

CONCERNING THE PROPERTY AT 1123 Reese Ln

Columbus TX 78934

THIS NOTICE IS A DISCLOSURE OF SELLER'S KNOWLEDGE OF THE CONDITION OF THE PROPERTY AS OF THE DATE SIGNED BY SELLER AND IS NOT A SUBSTITUTE FOR ANY INSPECTIONS OR WARRANTIES THE BUYER MAY WISH TO OBTAIN. IT IS NOT A WARRANTY OF ANY KIND BY SELLER, SELLER'S AGENTS, OR ANY OTHER AGENT.

Seller ☒ is ☐ is not occupying the Property. If unoccupied (by Seller), how long since Seller has occupied the Property? ☐ \_\_\_\_\_ (approximate date) or ☐ never occupied the Property

### Section 1. The Property has the items marked below: (Mark Yes (Y), No (N), or Unknown (U).)

*This notice does not establish the items to be conveyed. The contract will determine which items will & will not convey.*

Item	Y	N	U	Item	Y	N	U	Item	Y	N	U
Cable TV Wiring	<input checked="" type="checkbox"/>			Liquid Propane Gas:	<input checked="" type="checkbox"/>			Pump: <input type="checkbox"/> sump <input type="checkbox"/> grinder		<input checked="" type="checkbox"/>	
Carbon Monoxide Det.	<input checked="" type="checkbox"/>			-LP Community (Captive)		<input checked="" type="checkbox"/>		Rain Gutters		<input checked="" type="checkbox"/>	
Ceiling Fans	<input checked="" type="checkbox"/>			-LP on Property	<input checked="" type="checkbox"/>			Range/Stove	<input checked="" type="checkbox"/>		
Cooktop	<input checked="" type="checkbox"/>			Hot Tub		<input checked="" type="checkbox"/>		Roof/Attic Vents		<input checked="" type="checkbox"/>	
Dishwasher		<input checked="" type="checkbox"/>		Intercom System		<input checked="" type="checkbox"/>		Sauna		<input checked="" type="checkbox"/>	
Disposal		<input checked="" type="checkbox"/>		Microwave		<input checked="" type="checkbox"/>		Smoke Detector	<input checked="" type="checkbox"/>		
Emergency Escape Ladder(s)		<input checked="" type="checkbox"/>		Outdoor Grill		<input checked="" type="checkbox"/>		Smoke Detector - Hearing Impaired		<input checked="" type="checkbox"/>	
Exhaust Fans	<input checked="" type="checkbox"/>			Patio/Decking	<input checked="" type="checkbox"/>			Spa		<input checked="" type="checkbox"/>	
Fences	<input checked="" type="checkbox"/>			Plumbing System	<input checked="" type="checkbox"/>			Trash Compactor		<input checked="" type="checkbox"/>	
Fire Detection Equip.		<input checked="" type="checkbox"/>		Pool		<input checked="" type="checkbox"/>		TV Antenna		<input checked="" type="checkbox"/>	
French Drain		<input checked="" type="checkbox"/>		Pool Equipment		<input checked="" type="checkbox"/>		Washer/Dryer Hookup	<input checked="" type="checkbox"/>		
Gas Fixtures	<input checked="" type="checkbox"/>			Pool Maint. Accessories		<input checked="" type="checkbox"/>		Window Screens	<input checked="" type="checkbox"/>		
Natural Gas Lines		<input checked="" type="checkbox"/>		Pool Heater		<input checked="" type="checkbox"/>		Public Sewer System		<input checked="" type="checkbox"/>	

Item	Y	N	U	Additional Information
Central A/C		<input checked="" type="checkbox"/>		<input type="checkbox"/> electric <input type="checkbox"/> gas number of units: _____
Evaporative Coolers		<input checked="" type="checkbox"/>		number of units: _____
Wall/Window AC Units	<input checked="" type="checkbox"/>			number of units: <u>1 - mini split</u>
Attic Fan(s)		<input checked="" type="checkbox"/>		if yes, describe: _____
Central Heat		<input checked="" type="checkbox"/>		<input type="checkbox"/> electric <input type="checkbox"/> gas number of units: _____
Other Heat	<input checked="" type="checkbox"/>			if yes describe: <u>mini split &amp; wood stove</u>
Oven	<input checked="" type="checkbox"/>			number of ovens: <u>1</u> <input type="checkbox"/> electric <input checked="" type="checkbox"/> gas <input type="checkbox"/> other: _____
Fireplace & Chimney		<input checked="" type="checkbox"/>		<input type="checkbox"/> wood <input type="checkbox"/> gas logs <input type="checkbox"/> mock <input type="checkbox"/> other: _____
Carport	<input checked="" type="checkbox"/>			<input checked="" type="checkbox"/> attached <input type="checkbox"/> not attached
Garage	<input checked="" type="checkbox"/>			<input checked="" type="checkbox"/> attached <input type="checkbox"/> not attached
Garage Door Openers		<input checked="" type="checkbox"/>		number of units: _____ number of remotes: _____
Satellite Dish & Controls	<input checked="" type="checkbox"/>			<input type="checkbox"/> owned <input checked="" type="checkbox"/> leased from <u>DISH Network</u>
Security System		<input checked="" type="checkbox"/>		<input type="checkbox"/> owned <input type="checkbox"/> leased from _____
Solar Panels	<input checked="" type="checkbox"/>			<input checked="" type="checkbox"/> owned <input type="checkbox"/> leased from _____
Water Heater	<input checked="" type="checkbox"/>			<input type="checkbox"/> electric <input checked="" type="checkbox"/> gas <input type="checkbox"/> other: _____ number of units: _____
Water Softener		<input checked="" type="checkbox"/>		<input type="checkbox"/> owned <input type="checkbox"/> leased from _____
Other Leased Item(s)				if yes, describe: _____

(TXR-1406) 09-01-19

Initialed by: Buyer: \_\_\_\_\_ and Seller: DS, Cym

Page 1 of 6



If the answer to any of the items in Section 3 is yes, explain (attach additional sheets if necessary):

Had property sprayed for termites 5/19/00

\*A single blockable main drain may cause a suction entrapment hazard for an individual.

**Section 4. Are you (Seller) aware of any item, equipment, or system in or on the Property that is in need of repair, which has not been previously disclosed in this notice?** ☐ yes ☒ no If yes, explain (attach additional sheets if necessary):

**Section 5. Are you (Seller) aware of any of the following conditions?\*** (Mark Yes (Y) if you are aware and check wholly or partly as applicable. Mark No (N) if you are not aware.)

Y N

- ☐ ☒ Present flood insurance coverage (if yes, attach TXR 1414).
- ☐ ☒ Previous flooding due to a failure or breach of a reservoir or a controlled or emergency release of water from a reservoir.
- ☐ ☒ Previous flooding due to a natural flood event (if yes, attach TXR 1414).
- ☐ ☒ Previous water penetration into a structure on the Property due to a natural flood event (if yes, attach TXR 1414).
- ☐ ☒ Located ☐ wholly ☐ partly in a 100-year floodplain (Special Flood Hazard Area-Zone A, V, A99, AE, AO, AH, VE, or AR) (if yes, attach TXR 1414).
- ☐ ☒ Located ☐ wholly ☐ partly in a 500-year floodplain (Moderate Flood Hazard Area-Zone X (shaded)).
- ☐ ☒ Located ☐ wholly ☐ partly in a floodway (if yes, attach TXR 1414).
- ☐ ☒ Located ☐ wholly ☐ partly in a flood pool.
- ☐ ☒ Located ☐ wholly ☐ partly in a reservoir.

If the answer to any of the above is yes, explain (attach additional sheets as necessary):

\*For purposes of this notice:

"100-year floodplain" means any area of land that: (A) is identified on the flood insurance rate map as a special flood hazard area, which is designated as Zone A, V, A99, AE, AO, AH, VE, or AR on the map; (B) has a one percent annual chance of flooding, which is considered to be a high risk of flooding; and (C) may include a regulatory floodway, flood pool, or reservoir.

"500-year floodplain" means any area of land that: (A) is identified on the flood insurance rate map as a moderate flood hazard area, which is designated on the map as Zone X (shaded); and (B) has a two-tenths of one percent annual chance of flooding, which is considered to be a moderate risk of flooding.

"Flood pool" means the area adjacent to a reservoir that lies above the normal maximum operating level of the reservoir and that is subject to controlled inundation under the management of the United States Army Corps of Engineers.

"Flood insurance rate map" means the most recent flood hazard map published by the Federal Emergency Management Agency under the National Flood Insurance Act of 1968 (42 U.S.C. Section 4001 et seq.).

"Floodway" means an area that is identified on the flood insurance rate map as a regulatory floodway, which includes the channel of a river or other watercourse and the adjacent land areas that must be reserved for the discharge of a base flood, also referred to as a 100-year flood, without cumulatively increasing the water surface elevation more than a designated height.

"Reservoir" means a water impoundment project operated by the United States Army Corps of Engineers that is intended to retain water or delay the runoff of water in a designated surface area of land.



Section 9. Seller ☒ has ☐ has not attached a survey of the Property.

Section 10. Within the last 4 years, have you (Seller) received any written inspection reports from persons who regularly provide inspections and who are either licensed as inspectors or otherwise permitted by law to perform inspections? ☐ yes ☒ no If yes, attach copies and complete the following:

Inspection Date	Type	Name of Inspector	No. of Pages

Note: A buyer should not rely on the above-cited reports as a reflection of the current condition of the Property. A buyer should obtain inspections from inspectors chosen by the buyer.

Section 11. Check any tax exemption(s) which you (Seller) currently claim for the Property:

- ☐ Homestead ☐ Senior Citizen ☐ Disabled  
☐ Wildlife Management ☒ Agricultural ☐ Disabled Veteran  
☐ Other: \_\_\_\_\_ ☐ Unknown

Section 12. Have you (Seller) ever filed a claim for damage, other than flood damage, to the Property with any insurance provider? ☐ yes ☒ no

Section 13. Have you (Seller) ever received proceeds for a claim for damage to the Property (for example, an insurance claim or a settlement or award in a legal proceeding) and not used the proceeds to make the repairs for which the claim was made? ☐ yes ☒ no If yes, explain: \_\_\_\_\_

Section 14. Does the Property have working smoke detectors installed in accordance with the smoke detector requirements of Chapter 766 of the Health and Safety Code?\* ☐ unknown ☐ no ☒ yes. If no or unknown, explain. (Attach additional sheets if necessary): \_\_\_\_\_

*\*Chapter 766 of the Health and Safety Code requires one-family or two-family dwellings to have working smoke detectors installed in accordance with the requirements of the building code in effect in the area in which the dwelling is located, including performance, location, and power source requirements. If you do not know the building code requirements in effect in your area, you may check unknown above or contact your local building official for more information.*

*A buyer may require a seller to install smoke detectors for the hearing impaired if: (1) the buyer or a member of the buyer's family who will reside in the dwelling is hearing-impaired; (2) the buyer gives the seller written evidence of the hearing impairment from a licensed physician; and (3) within 10 days after the effective date, the buyer makes a written request for the seller to install smoke detectors for the hearing-impaired and specifies the locations for installation. The parties may agree who will bear the cost of installing the smoke detectors and which brand of smoke detectors to install.*

Seller acknowledges that the statements in this notice are true to the best of Seller's belief and that no person, including the broker(s), has instructed or influenced Seller to provide inaccurate information or to omit any material information.

  
Signature of Seller

6-2-22  
Date

  
Signature of Seller

6-2-22  
Date

Printed Name: Douglas D Johnson

Printed Name: Brianne E Montgomery

(TXR-1406) 09-01-19

Initialed by: Buyer: \_\_\_\_\_ and Seller:  

Page 5 of 6



## INFORMATION ABOUT ON-SITE SEWER FACILITY

USE OF THIS FORM BY PERSONS WHO ARE NOT MEMBERS OF THE TEXAS ASSOCIATION OF REALTORS®, INC. IS NOT AUTHORIZED.  
©Texas Association of REALTORS®, Inc., 2004

CONCERNING THE PROPERTY AT 1123 Reese Ln Columbus TX 78934

### A. DESCRIPTION OF ON-SITE SEWER FACILITY ON PROPERTY:

- (1) Type of Treatment System: ☒ Septic Tank ☐ Aerobic Treatment ☐ Unknown
- (2) Type of Distribution System: Drain Field ☐ Unknown
- (3) Approximate Location of Drain Field or Distribution System: South East of House approx. 100' ☐ Unknown
- (4) Installer: \_\_\_\_\_ ☐ Unknown
- (5) Approximate Age: 3 yrs ☐ Unknown

### B. MAINTENANCE INFORMATION:

- (1) Is Seller aware of any maintenance contract in effect for the on-site sewer facility? ☐ Yes ☒ No  
If yes, name of maintenance contractor: \_\_\_\_\_  
Phone: \_\_\_\_\_ contract expiration date: \_\_\_\_\_  
(Maintenance contracts must be in effect to operate aerobic treatment and certain non-standard on-site sewer facilities.)
- (2) Approximate date any tanks were last pumped? \_\_\_\_\_
- (3) Is Seller aware of any defect or malfunction in the on-site sewer facility? ☐ Yes ☒ No  
If yes, explain: \_\_\_\_\_
- (4) Does Seller have manufacturer or warranty information available for review? ☐ Yes ☒ No

### C. PLANNING MATERIALS, PERMITS, AND CONTRACTS:

- (1) The following items concerning the on-site sewer facility are attached:  
☐ planning materials ☐ permit for original installation ☐ final inspection when OSSF was installed  
☐ maintenance contract ☐ manufacturer information ☐ warranty information ☐ \_\_\_\_\_
- (2) "Planning materials" are the supporting materials that describe the on-site sewer facility that are submitted to the permitting authority in order to obtain a permit to install the on-site sewer facility.
- (3) It may be necessary for a buyer to have the permit to operate an on-site sewer facility transferred to the buyer.



Texas, AC +/- 1123 Reese Lane, Columbus 78934 - Johnson

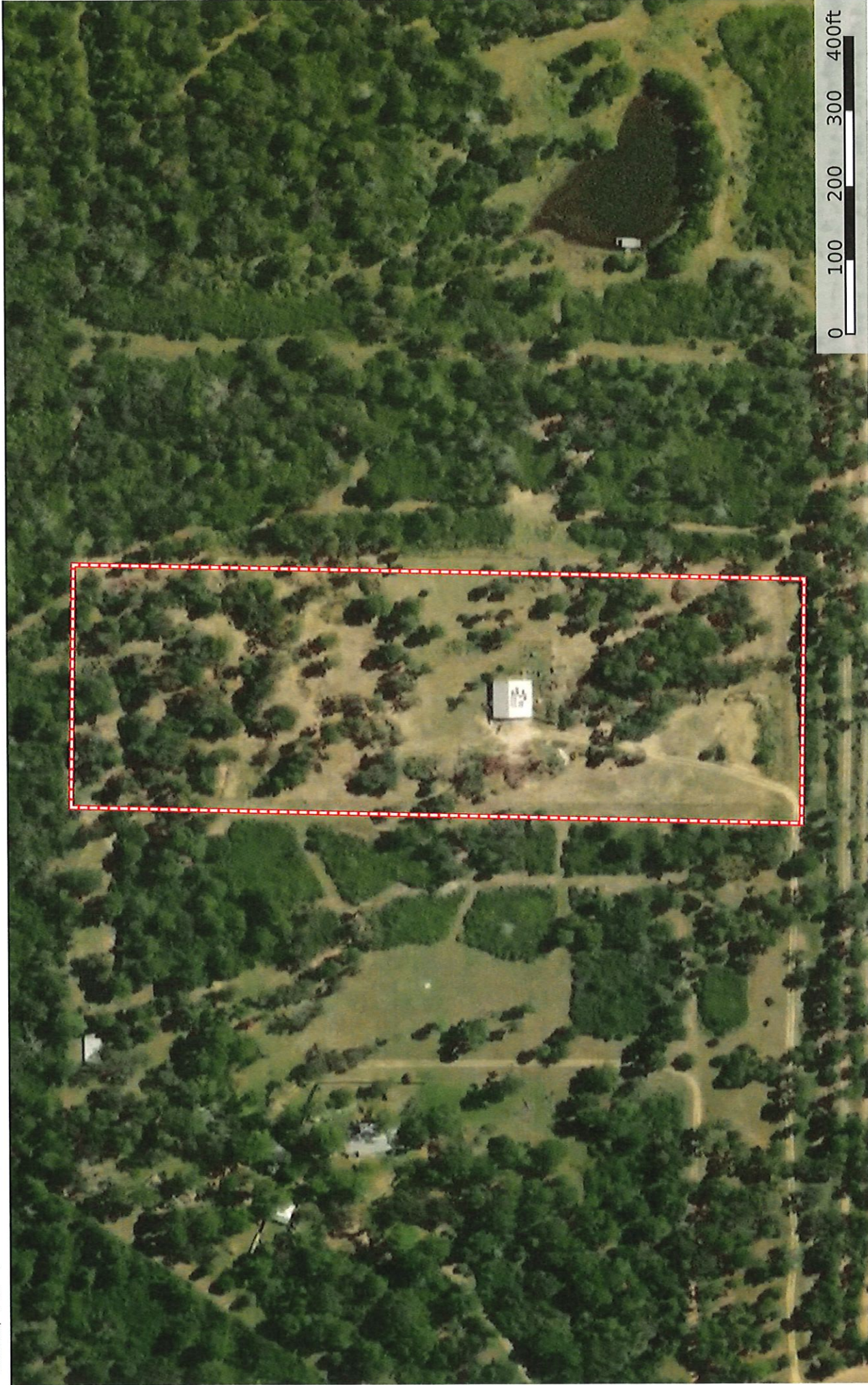

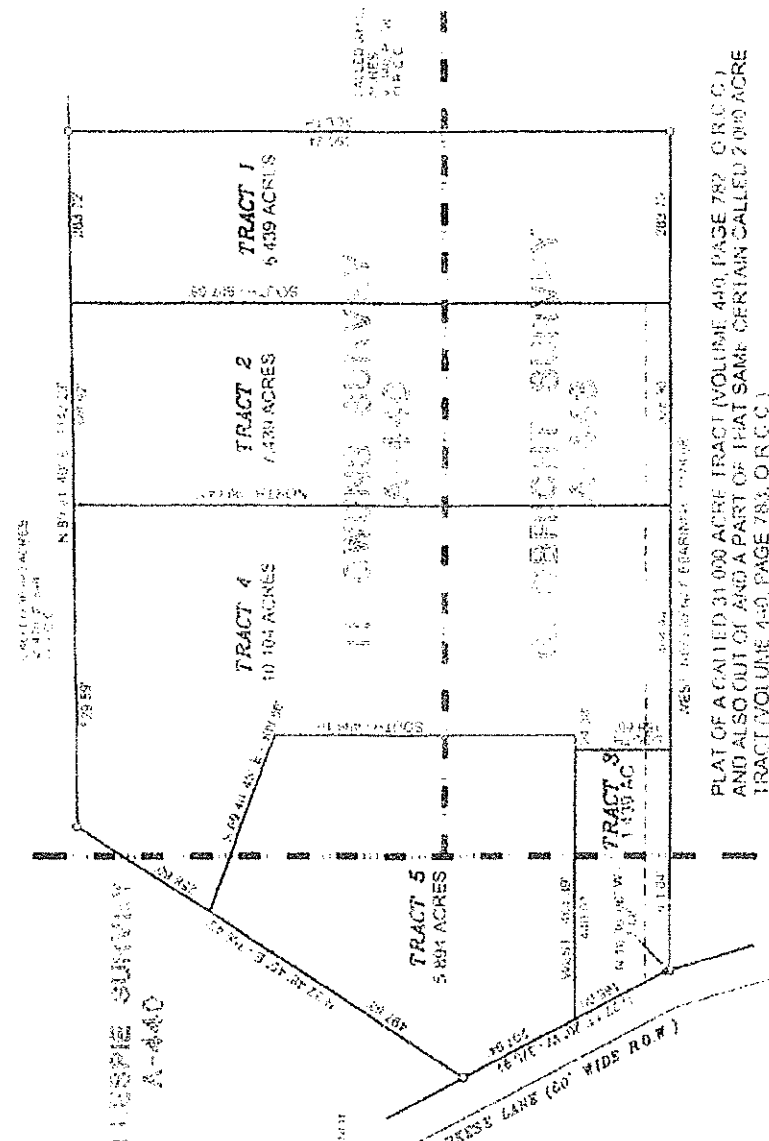

PLAT OF A CALLED 31.000 ACRE TRACT (VOLUME 430, PAGE 782, O.R.C.)  
 AND ALSO OUT OF AND A PART OF THAT SAME CERTAIN CALLED 2.000 ACRE  
 TRACT (VOLUME 430, PAGE 783, O.R.C.)

G. BRIDGES SURVEY, ADD. TRACT NO. 443  
 H. BRIDGES SURVEY, ADD. TRACT NO. 444  
 J. BRIDGES SURVEY, ADD. TRACT NO. 445  
 CHILDS COUNTY, TEXAS

*[Signature]*

DRAWING SCALE:  
 1" = 200'

SYMBOL LEGEND	
●	FOUND 1/2" IRON PIN
○	FOUND 1/2" IRON PIN

ALL 3/8" IRON ROD CAPSULES ARE IN PLACE AT EACH CORNER

MARCH 1, 2016

ROBERT A. ZAJICEK  
 REGISTERED PROFESSIONAL  
 LAND SURVEYOR  
 REGISTRATION NO. 2303



*[Signature]*  
 ROBERT A. ZAJICEK  
 1801 COMMERCE LANE  
 COLLEUMBUS, TEXAS 76804  
 (979) 753-2588

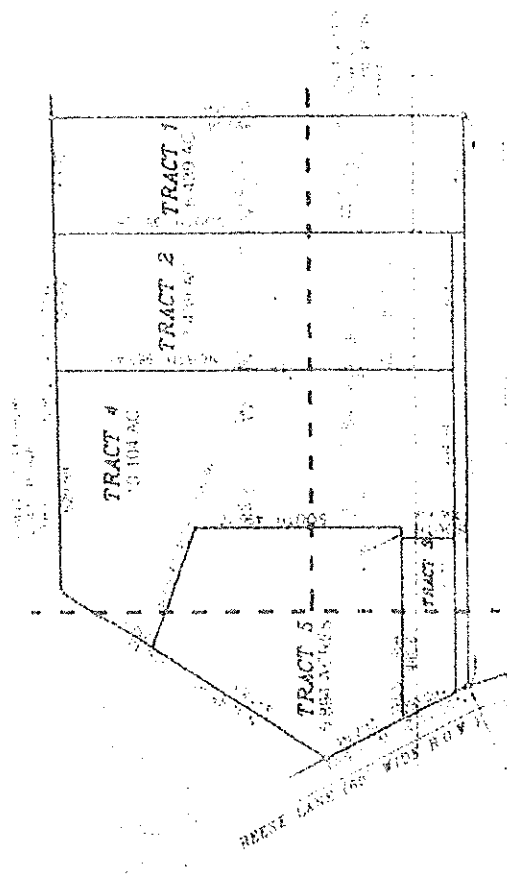

PLAT OF A CALLED 31.000 ACRE TRACT  
VOLUME 440 PAGE 782 O.R.C.C.I  
AND ALSO OUT OF AND A PART OF 1941  
SAY CERTAIN CALLED 2.000 ACRE  
TRACT VOLUME 440 PAGE 783 O.R.C.C.I  
ABSTRACT SURVEY ABSTRACT NO. 440  
ABSTRACT SURVEY ABSTRACT NO. 440  
ABSTRACT SURVEY ABSTRACT NO. 440  
ABSTRACT SURVEY ABSTRACT NO. 440

ABSTRACTED TO
•
○

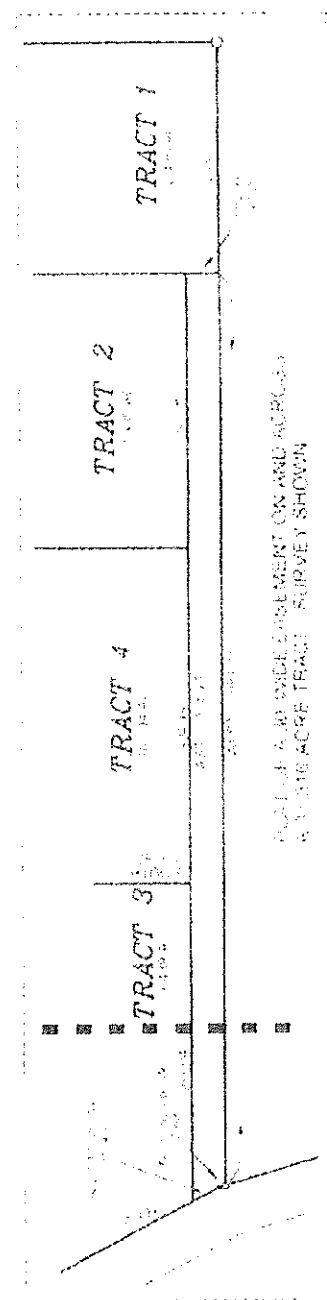

ROBERT A. JAGGER  
REGISTERED PROFESSIONAL  
LAND SURVEYOR  
REGISTRATION NO. 250

ROBERT A. JAGGER  
REGISTERED PROFESSIONAL  
LAND SURVEYOR  
REGISTRATION NO. 250