

Soils Map

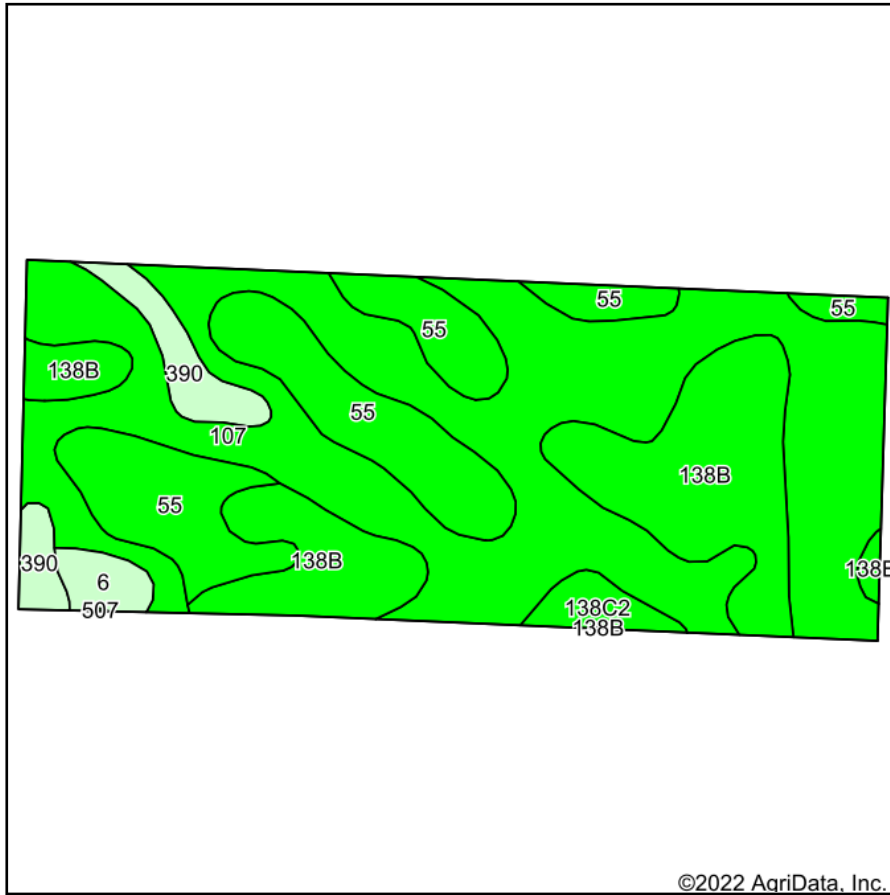

Soils data provided by USDA and NRCS.

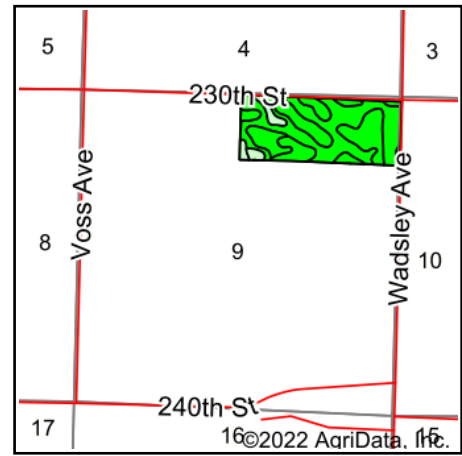

State: **Iowa**
 County: **Sac**
 Location: **9-88N-35W**
 Township: **Cedar**
 Acres: **67.1**
 Date: **3/11/2022**



Maps Provided By:



Area Symbol: IA161, Soil Area Version: 29							
Code	Soil Description	Acres	Percent of field	CSR2 Legend	Non-Irr Class *c	CSR2**	CSR
107	Webster clay loam, 0 to 2 percent slopes	33.96	50.6%		IIw	86	80
138B	Clarion loam, 2 to 6 percent slopes	14.14	21.1%		Ile	89	77
55	Nicollet clay loam, 1 to 3 percent slopes	13.83	20.6%		Iw	89	85
390	Waldorf silty clay loam, 0 to 2 percent slopes	2.81	4.2%		IIw	69	65
138C2	Clarion loam, 6 to 10 percent slopes, moderately eroded	1.26	1.9%		IIIe	83	61
6	Okoboji silty clay loam, 0 to 1 percent slopes	1.10	1.6%		IIIw	59	55
Weighted Average						1.83	79

**IA has updated the CSR values for each county to CSR2.

*c: Using Capabilities Class Dominant Condition Aggregation Method

Soils data provided by USDA and NRCS.

PARCEL # 6 - SOIL MAP