

Soils Map

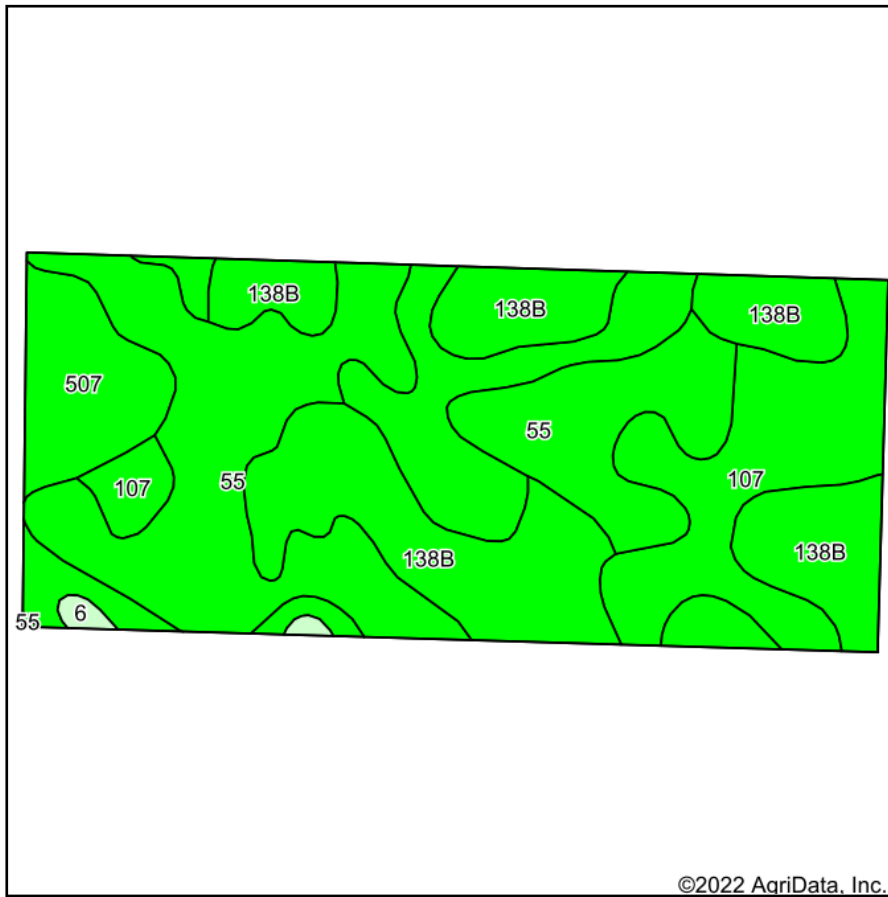

Soils data provided by USDA and NRCS.

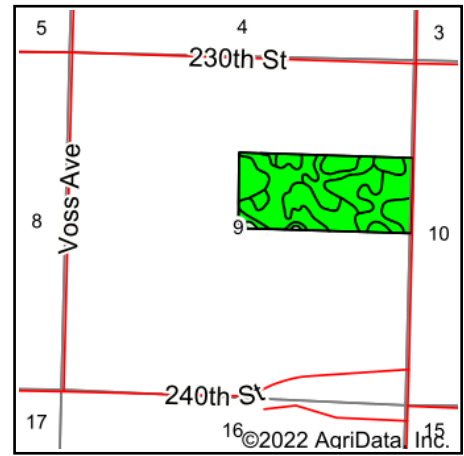

State: **Iowa**
 County: **Sac**
 Location: **9-88N-35W**
 Township: **Cedar**
 Acres: **73.03**
 Date: **3/11/2022**



Maps Provided By:



Area Symbol: IA161, Soil Area Version: 29							
Code	Soil Description	Acres	Percent of field	CSR2 Legend	Non-Irr Class *c	CSR2**	CSR
55	Nicollet clay loam, 1 to 3 percent slopes	24.04	32.9%		Iw	89	85
138B	Clarion loam, 2 to 6 percent slopes	21.99	30.1%		Ile	89	77
107	Webster clay loam, 0 to 2 percent slopes	19.44	26.6%		IIw	86	80
507	Canisteo clay loam, 0 to 2 percent slopes	7.10	9.7%		IIw	84	75
6	Okoboji silty clay loam, 0 to 1 percent slopes	0.46	0.6%		IIIw	59	55
Weighted Average					1.68	87.5	80.1

**IA has updated the CSR values for each county to CSR2.

*c: Using Capabilities Class Dominant Condition Aggregation Method
 Soils data provided by USDA and NRCS.

PARCEL # 7 - SOIL MAP