

## Soils Map

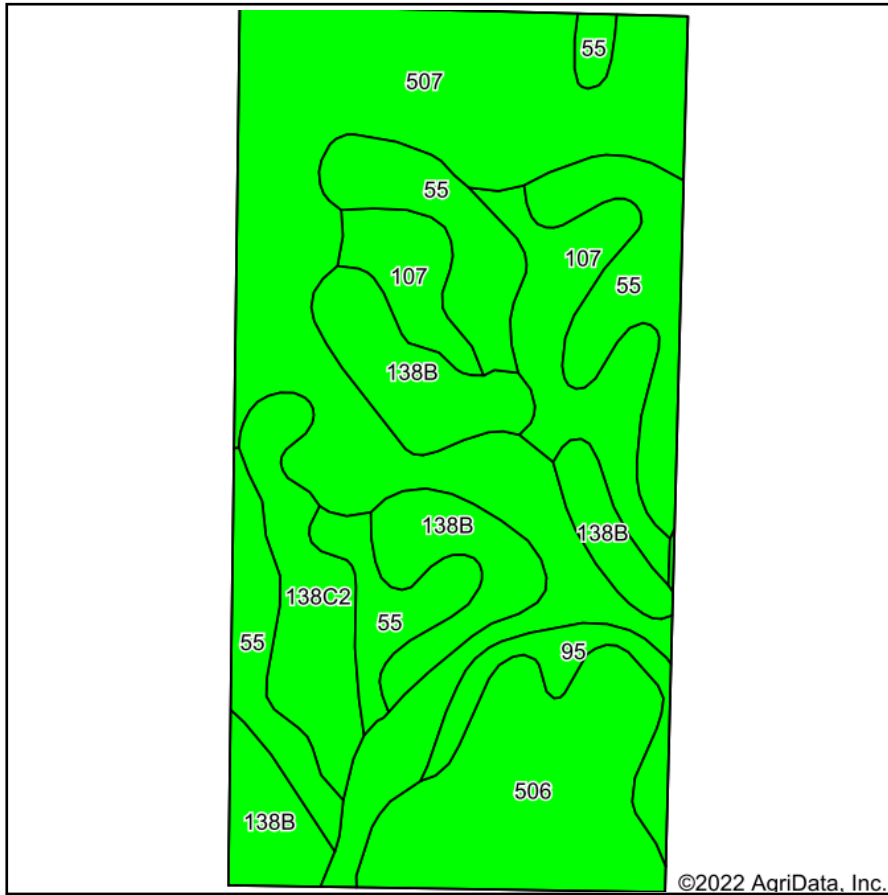

Soils data provided by USDA and NRCS.

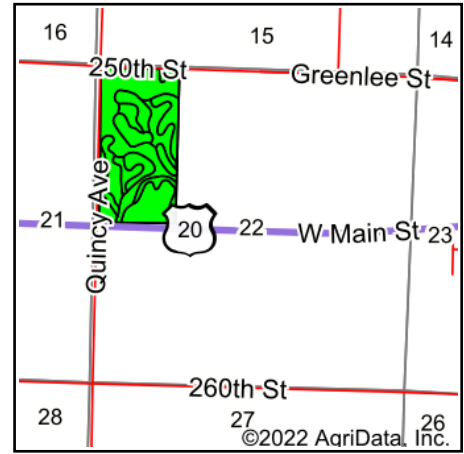

State: **Iowa**  
 County: **Sac**  
 Location: **22-88N-36W**  
 Township: **Jackson**  
 Acres: **77.02**  
 Date: **3/11/2022**



Maps Provided By:



Area Symbol: IA161, Soil Area Version: 29

Code	Soil Description	Acres	Percent of field	CSR2 Legend	Non-Irr Class *c	CSR2**	CSR
507	Canisteo clay loam, 0 to 2 percent slopes	25.87	33.6%		IIw	84	75
55	Nicollet clay loam, 1 to 3 percent slopes	14.53	18.9%		Iw	89	85
138B	Clarion loam, 2 to 6 percent slopes	11.19	14.5%		Ile	89	77
506	Wacousta silty clay loam, 0 to 1 percent slopes	10.19	13.2%		IIIw	73	70
107	Webster clay loam, 0 to 2 percent slopes	7.92	10.3%		IIw	86	80
138C2	Clarion loam, 6 to 10 percent slopes, moderately eroded	4.86	6.3%		IIIe	83	61
95	Harps clay loam, 0 to 2 percent slopes	2.46	3.2%		IIw	72	59
Weighted Average					2.01	84	75.6

\*\*IA has updated the CSR values for each county to CSR2.

\*c: Using Capabilities Class Dominant Condition Aggregation Method  
 Soils data provided by USDA and NRCS.

## PARCEL # 8 - SOIL MAP