

Residential Use SITE EVALUATION-THIS IS NOT A PERMIT

Barry-Eaton District Health Department

Facility #: **E124287** Name: **ROBERT SEPETER**

Hastings Office - 49058
330 West Woodlawn Avenue
269-945-9516, ext. 353

Charlotte Office - 48813
1033 Health Care Drive
517-541-2615

Site Address: **LOT L CANFIELD RD**
EATON RAPIDS, Section #: 017

www.barryeatonhealth.org

Parcel I.D. #: **120-017-100-001-15**

Parcel Size: **159** Eval. #: **SE19-094**

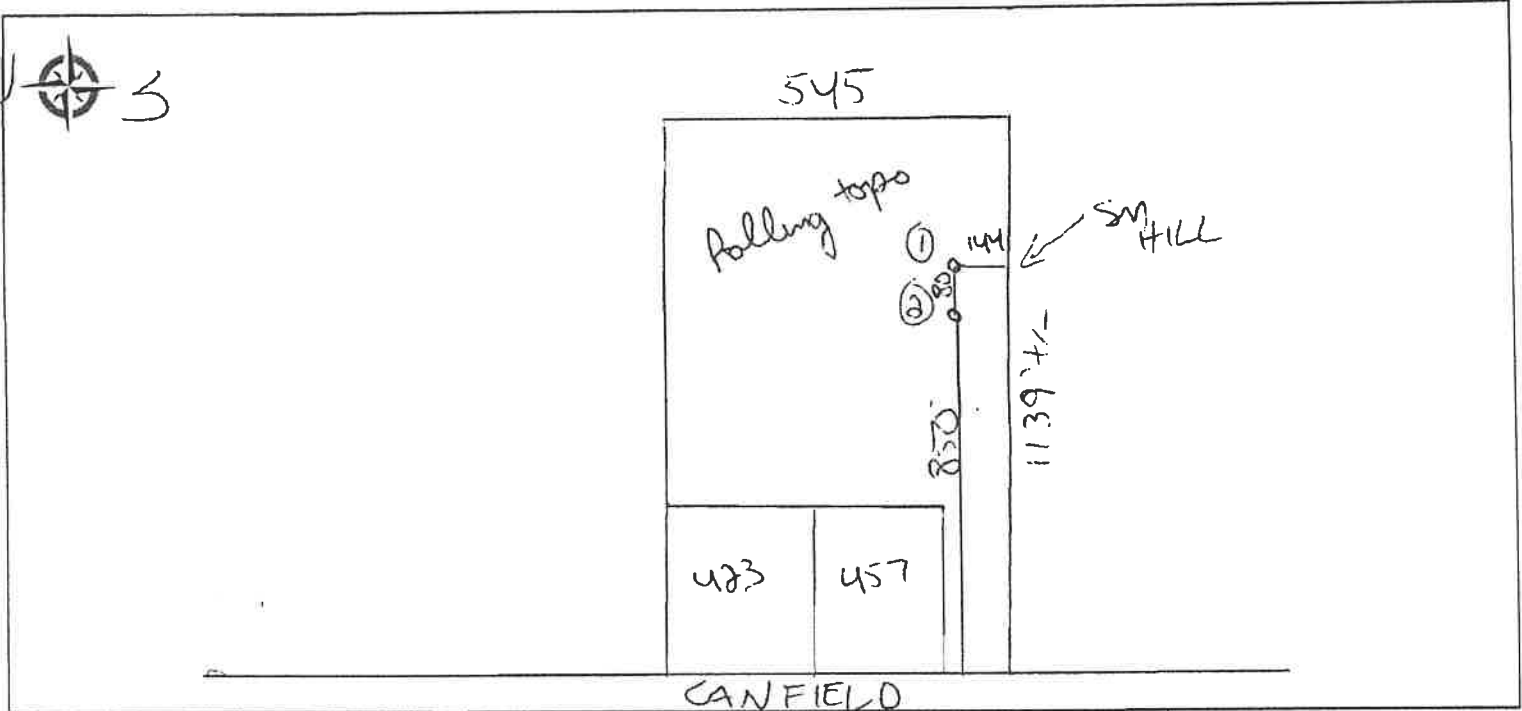

Soil ID: **BH 1**

0-12" L
Topsoil
12-72" SL

Soil ID: **BH 2**

0-12" L
Topsoil
12-72" SCL

Soil ID:

Soil ID:

HWT: **48"**

Latitude:

Longitude:

Approved: **Yes**

HWT: **48"**

Latitude:

Longitude:

Approved: **Yes**

HWT:

Latitude:

Longitude:

Approved:

HWT:

Latitude:

Longitude:

Approved:

Comments Natural Slope: **Moderately Sloping**

Reason for denial:

This site can be approved for a "bottom of stone at grade" system in the area surrounding holes 1 and 2.

Review Status:

On-site Sewage System: **Approved**

On-site Water Supply: **Approved**

Evaluation Date: **05/31/2019**

Evaluated By:

Wynn Berry

Wynn Berry

Report Issued: **06/07/2019**

C - Clay CL - Clay Loam L - Loam LS - Loamy Sand S - Sand SC - Sandy Clay SCL - Sandy Clay Loam
SL - Sandy Loam SI - Silt SIL - Silt Loam SIC - Silty Clay SICL - Silty Clay Loam HWT - High Water Table

Site Evaluation applicable toward permit issuance for new construction within one year of evaluation date.

When a permit to construct the water supply and/or sewage system is needed, a scaled site drawing showing the proposed location of buildings, driveway, well, septic tank & drainfield is required when application is made. Persons seeking an administrative review (appeal) of a decision shall follow State of Michigan requirements.