

376 Alta Vista Dr #B, Bastrop, TX 78602-6960, Bastrop County

APN: 84429 CLIP: 8338982093

MULTIPLE BUILDING PROPERTY SUMMARY

| | | | | |
|---|---------------------------|-----------------------------|--------------------------|-------------------------|
|  | MLS Beds 4 | MLS Baths 3 | Sale Price N/A | Sale Date N/A |
| | MLS Sq Ft 2,352 | Lot Sq Ft 106,156 | Yr Built 2004 | Type MBL HM |

OWNER INFORMATION

| | | | |
|--------------------------|------------------------------|-------------------------|------------|
| Owner Name | Rodriguez Christopher | Owner Vesting | |
| Owner Name 2 | | Owner Occupied | Yes |
| Tax Billing Address | 376 Alta Vista Dr #b | Land Tenure Code | |
| Tax Billing City & State | Bastrop, TX | Ownership Right Vesting | |
| Tax Billing Zip | 78602 | DMA No Mail Flag | |
| Tax Billing Zip+4 | 6960 | | |

LOCATION INFORMATION

| | | | |
|---------------------------------------|------------------------|-------------------|--------------------|
| School District | S04 | Mapsco | 473-R |
| School District Name | Bastrop ISD | MLS Area | BA |
| Census Tract | 9505.01 | Zip Code | 78602 |
| Subdivision | Dulaney Estates | Zip + 4 | 6960 |
| 6th Grade School District/School Name | | Flood Zone Date | 01/19/2006 |
| Elementary School District | | Flood Zone Code | X |
| Middle School District/School Name | | Flood Zone Panel | 48021C0225E |
| Neighborhood Code | 0213-0213 | Carrier Route | R002 |
| Waterfront Influence | | Neighborhood Name | |
| High School District/School Name | | | |

TAX INFORMATION

| | | | |
|-------------------|--|--------------------|------------|
| Property ID 1 | 84429 | Tax Area (113) | G01 |
| Property ID 2 | R84429 | Tax Appraisal Area | G01 |
| Property ID 3 | 000000084429 | % Improved | 63% |
| Legal Description | DULANEY ESTATES, LOT 8, ACRE S 2.4370 | | |
| Actual Tax Year | | Block | |
| Actual Tax | | Lot | 8 |
| Exemption(s) | | | |

ASSESSMENT & TAX

| | | | |
|---|------------------|------------------|------------------|
| Assessment Year | 2021 | 2020 | 2019 |
| Market Value - Total | \$185,656 | \$189,321 | \$206,575 |
| Market Value - Land | \$67,784 | \$67,784 | \$67,784 |
| Market Value - Improved | \$117,872 | \$121,537 | \$138,791 |
| Assessed Value - Total | \$185,656 | \$189,321 | \$206,575 |
| Assessed Value - Land | \$67,784 | \$67,784 | \$67,784 |
| Assessed Value - Improved | \$117,872 | \$121,537 | \$138,791 |
| YOY Assessed Change (\$) | -\$3,665 | -\$17,254 | |
| YOY Assessed Change (%) | -1.94% | -8.35% | |
| Exempt Building Value | | | |
| Exempt Land Value | | | |
| Exempt Total Value | | | |
| Gross Tax (2013/2014 School; 2014 County & Village) | | | |
| Tax Amount - Estimated | Tax Year | Change (\$) | Change (%) |
| \$4,216 | 2019 | | |
| \$3,747 | 2020 | -\$469 | -11.11% |
| \$3,509 | 2021 | -\$239 | -6.38% |
| Jurisdiction | Tax Type | Tax Amount | Tax Rate |
| Bastrop County | Actual | \$789.41 | .4252 |

| | | | |
|--------------------------|--------|------------|--------|
| County Rd | Actual | \$179.72 | .0968 |
| Bastrop ISD | Actual | \$2,363.40 | 1.273 |
| Emergency Svc Dist 2 | Actual | \$175.97 | .09479 |
| Total Estimated Tax Rate | | | 1.8898 |

| CHARACTERISTICS | | | |
|--------------------------|---------------------|---------------------------|----------|
| County Use Code | | Pool | |
| State Use | Mobile Home W/Land | Foundation | Concrete |
| Land Use | Mobile Home | Other Impvs | |
| Land Use Category | | Other Rooms | |
| Lot Acres | 2.437 | # of Buildings | 3 |
| Lot Shape | | 3/4 Baths | |
| Basement Type | MLS: Slab | Area of Recreation Room | |
| Total Adj Bldg Area | | Attic Type | |
| Gross Area | 2,352 | Bsmt Finish | |
| Building Sq Ft | 2,352 | Building Type | Building |
| Above Gnd Sq Ft | | Carport Area | |
| Basement Sq Feet | | 3rd Floor Area | |
| Ground Floor Area | | Additions Made | |
| Main Area | | Area of Attic | |
| 2nd Floor Area | | Area Under Canopy | |
| Area Above 3rd Floor | | Basement Rooms | |
| Finished Basement Area | | Bldg Frame Material | |
| Unfinished Basement Area | | Building Comments | |
| Heated Area | | Ceiling Height | |
| Garage Type | | Dining Rooms | |
| Garage Sq Ft | | Elec Svs Type | |
| Garage Capacity | MLS: 3 | Elevator | |
| Garage 2 Sq Ft | | Electric Service Type | |
| Style | | Equipment | |
| Building Width | | Family Rooms | |
| Building Depth | | Fireplace | |
| Stories | MLS: 1 | Heat Fuel Type | |
| Condition | | Lot Depth | |
| Quality | | Flooring Material | |
| Bldg Class | | Fuel Type | |
| Total Units | | Location Type | |
| Total Rooms | | Lot Area | 106,156 |
| Bedrooms | MLS: 4 | Lot Frontage | |
| Total Baths | MLS: 3 | No. Of Passenger Elevator | |
| Full Baths | MLS: 3 | No. of Porches | |
| Half Baths | | No. Parking Spaces | MLS: 3 |
| Bath Fixtures | | Parking Type | |
| Fireplaces | | Patio/Deck 1 Area | |
| Condo Amenities | | Paved Parking Area | |
| Water | | Plumbing | |
| Sewer | | Porch 1 Area | |
| Cooling Type | | Primary Addition Area | |
| Heat Type | | Railroad Spur | |
| Porch | | No. of Dormer Windows | |
| Patio Type | | No. of Patios | |
| Roof Type | | No. of Vacant Units | |
| Roof Material | Composition Shingle | Num Stories | |
| Roof Frame | | Patio/Deck 2 Area | |
| Roof Shape | | Perimeter of Building | |
| Construction | | Porch Type | |
| Interior Wall | | Rental Area | |
| Exterior | | Sec Patio Area | |
| Floor Cover | | Sprinkler Type | |
| Year Built | 2004 | Utilities | |
| Building Remodel Year | | Lower Level Area | |
| Effective Year Built | | County Use Description | |
| Pool Size | | | |

| FEATURES | | | | | |
|--------------|------|----------|-------|-------|------------|
| Feature Type | Unit | Size/Qty | Width | Depth | Year Built |

| | |
|------------------|-------|
| Feature Type | Value |
| Storage Building | \$456 |

| | |
|----------------------|---------------|
| Building Description | Building Size |
|----------------------|---------------|

| | | | |
|------------|----------|-------------|---------------------|
| SELL SCORE | | | |
| Rating | Moderate | Value As Of | 2022-02-20 06:05:17 |
| Sell Score | 590 | | |

| | | | |
|-----------------|-----------------------|-----------------------------|----|
| ESTIMATED VALUE | | | |
| RealAVM™ | \$433,000 | Confidence Score | 69 |
| RealAVM™ Range | \$411,350 - \$454,650 | Forecast Standard Deviation | 5 |
| Value As Of | 02/13/2022 | | |

(1) RealAVM™ is a CoreLogic® derived value and should not be used in lieu of an appraisal. This represents an estimated sale price for this property. It is not the same as the opinion of value in an appraisal developed by a licensed appraiser under the Uniform Standards of Professional Appraisal Practice.

(2) The Confidence Score is a measure of the extent to which sales data, property information, and comparable sales support the property valuation analysis process. The confidence score range is 50 - 100. Clear and consistent quality and quantity of data drive higher confidence scores while lower confidence scores indicate diversity in data, lower quality and quantity of data, and/or limited similarity of the subject property to comparable sales.

(3) The FSD denotes confidence in an AVM estimate and uses a consistent scale and meaning to generate a standardized confidence metric. The FSD is a statistic that measures the likely range or dispersion an AVM estimate will fall within, based on the consistency of the information available to the AVM at the time of estimation. The FSD can be used to create confidence that the true value has a statistical degree of certainty.

| | | | |
|------------------------|-----------|------------------------|------------------------|
| LISTING INFORMATION | | | |
| MLS Listing Number | 5118091 | Listing Date | 06/03/2021 |
| MLS Area | BA | MLS Status Change Date | 09/27/2021 |
| MLS Status | Withdrawn | Listing Agent Name | 747659-David Rodriguez |
| Current Listing Price | \$375,000 | Listing Broker Name | EXP REALTY LLC |
| Original Listing Price | \$435,000 | | |

| |
|-----------------------------|
| MLS Listing # |
| MLS Status |
| MLS Listing Date |
| MLS Orig Listing Price |
| MLS Listing Price |
| MLS Close Date |
| MLS Listing Close Price |
| MLS Listing Expiration Date |
| MLS Withdrawn Date |

| | | | | | |
|----------------------------------|-----------------------|--------------------|------------------|-----------------------------|----------------|
| LAST MARKET SALE & SALES HISTORY | | | | | |
| Recording Date | 11/19/2012 | 05/02/2012 | 04/27/2010 | 05/14/2007 | 04/21/2004 |
| Sale/Settlement Date | 11/09/2012 | 04/16/2012 | 04/27/2010 | 05/14/2007 | 04/14/2004 |
| Document Number | 2189-657 | 2143-85 | 1989-404 | 1741-378 | 1429-915 |
| Document Type | Warranty Deed | Warranty Deed | Warranty Deed | Warranty Deed | Warranty Deed |
| Buyer Name | Rodriguez Christopher | Serrano Jevier P | Serrano Javier P | Valdez Pete B & Esperanza F | Serrano Olivia |
| Seller Name | Serrano Javier P | Valdez Esperanza F | Valdez Pete B | Serrano Olivia | Cassel Oscar A |
| Multi/Split Sale Type | | | | | |

| | |
|------------------|----------------------|
| MORTGAGE HISTORY | |
| Mortgage Date | 11/19/2012 |
| Mortgage Amount | \$40,000 |
| Mortgage Lender | |
| Mortgage Type | Private Party Lender |
| Mortgage Code | Seller/Carry Back |

| | |
|-------------------------|--|
| FORECLOSURE HISTORY | |
| Document Type | |
| Default Date | |
| Foreclosure Filing Date | |
| Recording Date | |
| Document Number | |

Book Number

Page Number

Default Amount

Final Judgment Amount

Original Doc Date

Original Document Number

Original Book Page

Buyer 2

Buyer Ownership Rights

Buyer 4

Seller 2

Trustee Name

Trustee Sale Order Number

Buyer 1

Buyer 3

Buyer Etal

Buyer Relationship Type

Lender Name

Lien Type

Mortgage Amount

Seller 1

Title Company

Trustee Phone

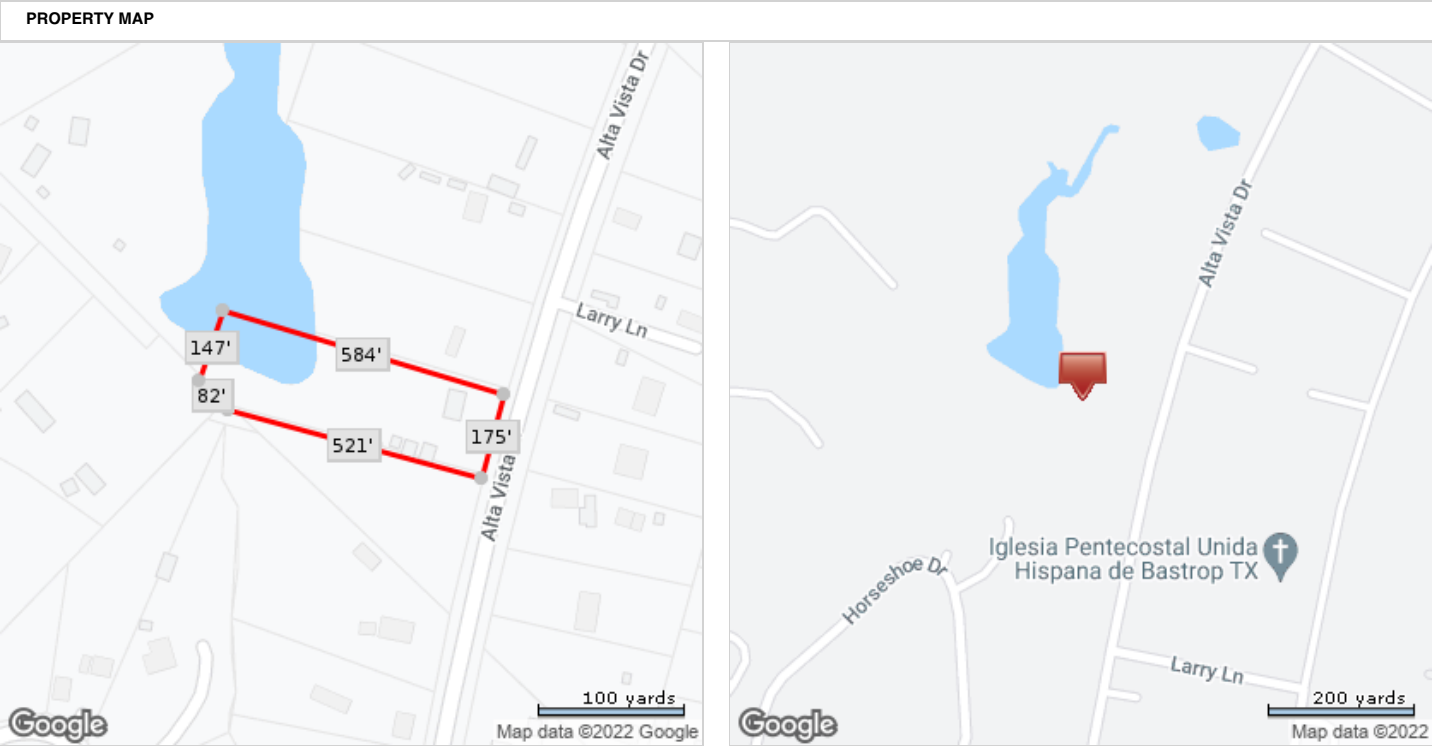

*Lot Dimensions are Estimated

BUILDING 1 OF 3

| CHARACTERISTICS | | | |
|---------------------|-----------------------------------|-------------------------|----------|
| County Use Code | Mobile Home W/Land Mobile Home | Pool | Concrete |
| State Use | | Foundation | |
| Land Use | | Other Impvs | |
| Land Use Category | | Other Rooms | |
| Lot Acres | | # of Buildings | |
| Lot Shape | 2.437 | 3/4 Baths | Building |
| Basement Type | | Area of Recreation Room | |
| Total Adj Bldg Area | | Attic Type | |
| Gross Area | 2,352 | Bsmt Finish | |
| Building Sq Ft | | Building Type | |
| Above Gnd Sq Ft | | Carport Area | |

| | | | |
|--------------------------|---------------------|---------------------------|---------|
| Basement Sq Feet | | 3rd Floor Area | |
| Ground Floor Area | | Additions Made | |
| Main Area | | Area of Attic | |
| 2nd Floor Area | | Area Under Canopy | |
| Area Above 3rd Floor | | Basement Rooms | |
| Finished Basement Area | | Bldg Frame Material | |
| Unfinished Basement Area | | Building Comments | |
| Heated Area | | Ceiling Height | |
| Garage Type | | Dining Rooms | |
| Garage Sq Ft | | Elec Svs Type | |
| Garage Capacity | | Elevator | |
| Garage 2 Sq Ft | | Electric Service Type | |
| Style | | Equipment | |
| Building Width | | Family Rooms | |
| Building Depth | | Fireplace | |
| Stories | | Heat Fuel Type | |
| Condition | | Lot Depth | |
| Quality | | Flooring Material | |
| Bldg Class | | Fuel Type | |
| Total Units | | Location Type | |
| Total Rooms | | Lot Area | 106,156 |
| Bedrooms | | Lot Frontage | |
| Total Baths | | No. Of Passenger Elevator | |
| Full Baths | | No. of Porches | |
| Half Baths | | No. Parking Spaces | |
| Bath Fixtures | | Parking Type | |
| Fireplaces | | Patio/Deck 1 Area | |
| Condo Amenities | | Paved Parking Area | |
| Water | | Plumbing | |
| Sewer | | Porch 1 Area | |
| Cooling Type | | Primary Addition Area | |
| Heat Type | | Railroad Spur | |
| Porch | | No. of Dormer Windows | |
| Patio Type | | No. of Patios | |
| Roof Type | | No. of Vacant Units | |
| Roof Material | Composition Shingle | Num Stories | |
| Roof Frame | | Patio/Deck 2 Area | |
| Roof Shape | | Perimeter of Building | |
| Construction | | Porch Type | |
| Interior Wall | | Rental Area | |
| Exterior | | Sec Patio Area | |
| Floor Cover | | Sprinkler Type | |
| Year Built | 2004 | Utilities | |
| Building Remodel Year | | Lower Level Area | |
| Effective Year Built | | County Use Description | |
| Pool Size | | | |

| FEATURES | | | | | |
|----------------------|------|----------|---------------|-------|------------|
| Feature Type | Unit | Size/Qty | Width | Depth | Year Built |
| Storage Building | S | 64 | | | 2004 |
| | | | | | |
| Feature Type | | | Value | | |
| Storage Building | | | \$456 | | |
| | | | | | |
| Building Description | | | Building Size | | |
| | | | | | |

| |
|-----------------|
| BUILDING 2 OF 3 |
|-----------------|

| CHARACTERISTICS | | | |
|-------------------|--------------------|----------------|--|
| County Use Code | | Pool | |
| State Use | Mobile Home W/Land | Foundation | |
| Land Use | Mobile Home | Other Impvs | |
| Land Use Category | | Other Rooms | |
| Lot Acres | 2.437 | # of Buildings | |

| | | | |
|--------------------------|-------|---------------------------|-------------|
| Lot Shape | | 3/4 Baths | |
| Basement Type | | Area of Recreation Room | |
| Total Adj Bldg Area | | Attic Type | |
| Gross Area | 2,352 | Bsmt Finish | |
| Building Sq Ft | | Building Type | Residential |
| Above Gnd Sq Ft | | Carport Area | |
| Basement Sq Feet | | 3rd Floor Area | |
| Ground Floor Area | | Additions Made | |
| Main Area | | Area of Attic | |
| 2nd Floor Area | | Area Under Canopy | |
| Area Above 3rd Floor | | Basement Rooms | |
| Finished Basement Area | | Bldg Frame Material | |
| Unfinished Basement Area | | Building Comments | |
| Heated Area | | Ceiling Height | |
| Garage Type | | Dining Rooms | |
| Garage Sq Ft | | Elec Svs Type | |
| Garage Capacity | | Elevator | |
| Garage 2 Sq Ft | | Electric Service Type | |
| Style | | Equipment | |
| Building Width | | Family Rooms | |
| Building Depth | | Fireplace | |
| Stories | | Heat Fuel Type | |
| Condition | | Lot Depth | |
| Quality | | Flooring Material | |
| Bldg Class | | Fuel Type | |
| Total Units | | Location Type | |
| Total Rooms | | Lot Area | 106,156 |
| Bedrooms | | Lot Frontage | |
| Total Baths | | No. Of Passenger Elevator | |
| Full Baths | | No. of Porches | |
| Half Baths | | No. Parking Spaces | |
| Bath Fixtures | | Parking Type | |
| Fireplaces | | Patio/Deck 1 Area | |
| Condo Amenities | | Paved Parking Area | |
| Water | | Plumbing | |
| Sewer | | Porch 1 Area | |
| Cooling Type | | Primary Addition Area | |
| Heat Type | | Railroad Spur | |
| Porch | | No. of Dormer Windows | |
| Patio Type | | No. of Patios | |
| Roof Type | | No. of Vacant Units | |
| Roof Material | | Num Stories | |
| Roof Frame | | Patio/Deck 2 Area | |
| Roof Shape | | Perimeter of Building | |
| Construction | | Porch Type | |
| Interior Wall | | Rental Area | |
| Exterior | | Sec Patio Area | |
| Floor Cover | | Sprinkler Type | |
| Year Built | 2014 | Utilities | |
| Building Remodel Year | | Lower Level Area | |
| Effective Year Built | | County Use Description | |
| Pool Size | | | |

| FEATURES | | | | | |
|----------------------|------|----------|---------------|-------|------------|
| Feature Type | Unit | Size/Qty | Width | Depth | Year Built |
| Pole Barn | S | 360 | | | 2014 |
| Pole Barn | S | 750 | | | 2013 |
| | | | | | |
| Feature Type | | | Value | | |
| Pole Barn | | | \$4,672 | | |
| Pole Barn | | | \$3,686 | | |
| | | | | | |
| Building Description | | | Building Size | | |
| | | | | | |

CHARACTERISTICS

| | | | |
|--------------------------|---------------------------|---------------------------|----------------------|
| County Use Code | | Pool | |
| State Use | Mobile Home W/Land | Foundation | |
| Land Use | Mobile Home | Other Impvs | |
| Land Use Category | | Other Rooms | |
| Lot Acres | 2.437 | # of Buildings | |
| Lot Shape | | 3/4 Baths | |
| Basement Type | | Area of Recreation Room | |
| Total Adj Bldg Area | | Attic Type | |
| Gross Area | 2,352 | Bsmt Finish | |
| Building Sq Ft | 2,352 | Building Type | Residential |
| Above Gnd Sq Ft | | Carport Area | |
| Basement Sq Feet | | 3rd Floor Area | |
| Ground Floor Area | 2,352 | Additions Made | |
| Main Area | | Area of Attic | |
| 2nd Floor Area | | Area Under Canopy | |
| Area Above 3rd Floor | | Basement Rooms | |
| Finished Basement Area | | Bldg Frame Material | |
| Unfinished Basement Area | | Building Comments | |
| Heated Area | | Ceiling Height | |
| Garage Type | | Dining Rooms | |
| Garage Sq Ft | | Elec Svs Type | |
| Garage Capacity | | Elevator | |
| Garage 2 Sq Ft | | Electric Service Type | |
| Style | | Equipment | |
| Building Width | | Family Rooms | |
| Building Depth | | Fireplace | |
| Stories | | Heat Fuel Type | |
| Condition | | Lot Depth | |
| Quality | | Flooring Material | |
| Bldg Class | | Fuel Type | |
| Total Units | | Location Type | |
| Total Rooms | | Lot Area | 106,156 |
| Bedrooms | | Lot Frontage | |
| Total Baths | | No. Of Passenger Elevator | |
| Full Baths | | No. of Porches | 2 |
| Half Baths | | No. Parking Spaces | |
| Bath Fixtures | | Parking Type | |
| Fireplaces | | Patio/Deck 1 Area | |
| Condo Amenities | | Paved Parking Area | |
| Water | | Plumbing | |
| Sewer | | Porch 1 Area | 232 |
| Cooling Type | | Primary Addition Area | |
| Heat Type | | Railroad Spur | |
| Porch | Covered Porch | No. of Dormer Windows | |
| Patio Type | | No. of Patios | |
| Roof Type | | No. of Vacant Units | |
| Roof Material | | Num Stories | |
| Roof Frame | | Patio/Deck 2 Area | 232 |
| Roof Shape | | Perimeter of Building | |
| Construction | | Porch Type | Covered Porch |
| Interior Wall | | Rental Area | |
| Exterior | | Sec Patio Area | |
| Floor Cover | | Sprinkler Type | |
| Year Built | 2015 | Utilities | |
| Building Remodel Year | | Lower Level Area | |
| Effective Year Built | | County Use Description | |
| Pool Size | | | |

FEATURES

| Feature Type | Unit | Size/Qty | Width | Depth | Year Built |
|---------------|----------|--------------|-------|-------|-------------|
| Main Area | S | 1,952 | | | 2015 |
| Main Area | S | 400 | | | 2014 |
| Covered Porch | S | 232 | | | 2014 |

| | | | |
|----------------------|---|---------------|------|
| Covered Porch | S | 232 | 2014 |
| | | | |
| Feature Type | | Value | |
| Main Area | | \$87,083 | |
| Main Area | | \$17,035 | |
| Covered Porch | | \$2,470 | |
| Covered Porch | | \$2,470 | |
| | | | |
| Building Description | | Building Size | |
| | | | |