

1083771 CERTIFIED SURVEY MAP

Vol. 21 P. 70

Lots 2 and 3, Certified Survey Map No. 1970, recorded in Volume 6, Certified Surveys at pages 220, 221 and 222 in the NE $\frac{1}{4}$ and SE $\frac{1}{4}$ of the SE $\frac{1}{4}$ of Section 23, T7N, R14E, Town of Aztalan, Jefferson County, Wisconsin

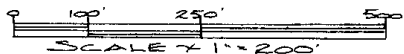

- Found 4" Diameter Aluminum Monument
- Found 4"x4" Concrete Monument
- Found 2" Iron Pipe
- Found 1" Iron Pipe
- Set 3/4"x18" Iron Rod Weighing 1.50#/Ft

Assumed north referenced to the east line of the SE $\frac{1}{4}$ of Sec. 23-7-14

NOTE: These lots may be subject to any and all easements or agreements either recorded or unrecorded.

NOTE: No further land divisions are permitted in the A-3 Zone under current ordinance.

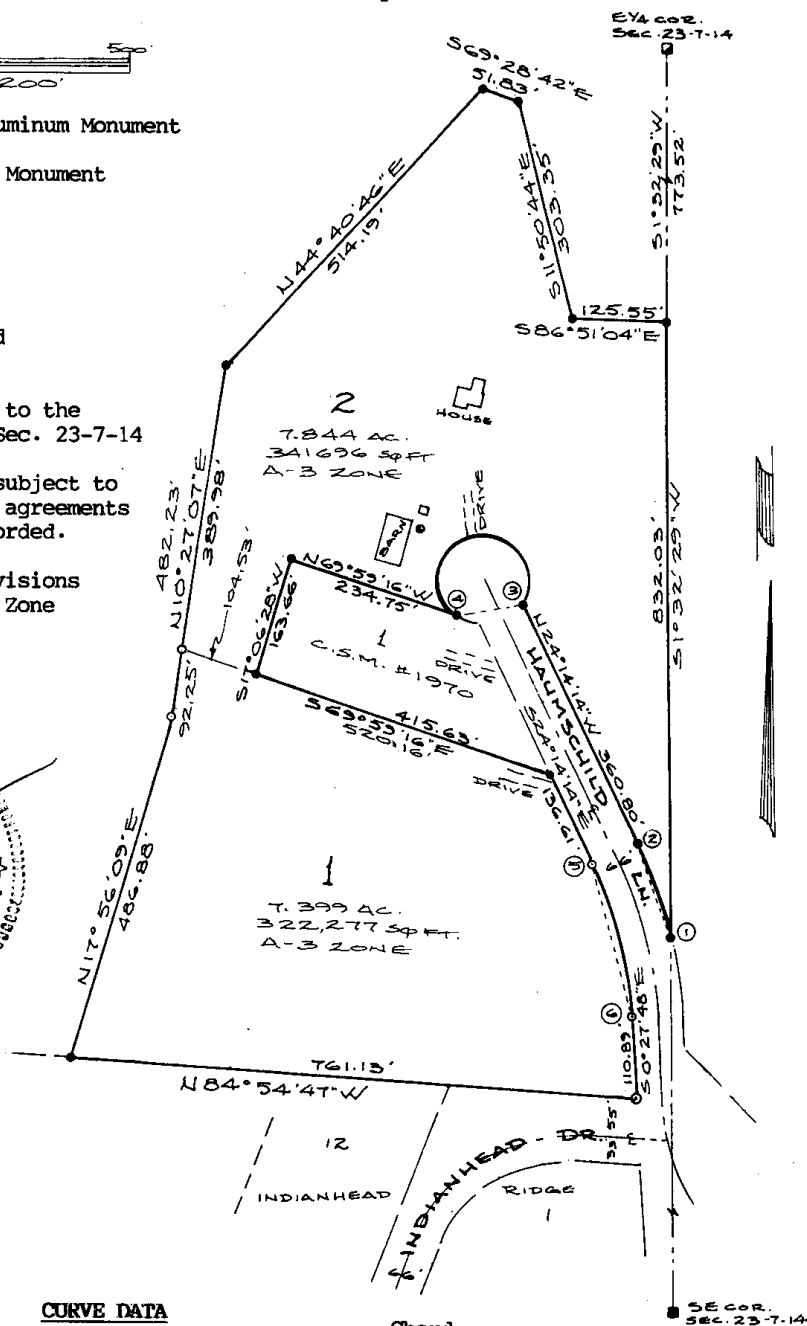
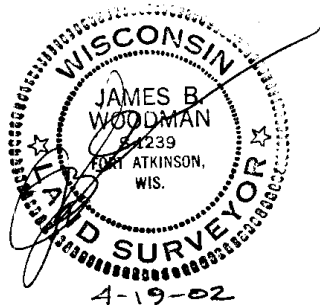

CURVE DATA

Curve No.	Radius	Central Angle	Bearing	Chord Distance	Arc
1-2	584.00'	13° 22' 02"	N17° 33' 13"W	135.94'	136.25'
3-4	60.00'	261° 28' 58"	S81° 39' 16"W	90.92'	273.82'
5-6	518.00'	23° 46' 26"	S12° 21' 01"E	213.40'	214.94'

TANGENT BEARINGS 1 N10° 52' 12"W 3 N32° 23' 45"E 4 S49° 05' 13"E

1083771

CERTIFIED SURVEY MAP

U. 21 P. 71

SURVEYOR'S CERTIFICATE

I, James B. Woodman, Professional Land Surveyor, hereby certify that in full compliance with Chapter 236.34, Wisconsin Statutes and the subdivision regulations of Jefferson County and by the direction of Jim Hamann, owner, this land has been surveyed, divided and mapped under my responsible direction and supervision and is lots 2 and 3, Certified Survey Map No. 1970, recorded in Volume 6, Certified Surveys at pages 220, 221 and 222 in the NE $\frac{1}{4}$ and SE $\frac{1}{4}$ of the SE $\frac{1}{4}$ of Section 23, T7N, R14E, Town of Aztalan, Jefferson County, Wisconsin, to-wit:

Commencing at the E $\frac{1}{4}$ corner of said Section 23; thence S 1° 32' 29" W, along the east line of said SE $\frac{1}{4}$, 773.52 feet to the NE corner of said Lot 3 and the point of beginning; thence continue S 1° 32' 29" W, along said east line, 832.03 feet to the east line of Haumschild Lane; thence along said easterly line being the arc of a curve concave southwesterly having a radius of 584.00 feet and a chord that bears N17° 33' 13" W, 135.94 feet to the point of tangency; thence N24° 14' 14" W, along said easterly line, 360.80 feet to a point on a curve; thence along the northerly line of said Haumschild Lane being the arc of said curve, concave southerly having a radius of 60.00 feet and a chord that bears S81° 39' 16" W, 90.92 feet to the northerly line of Lot 1, said Certified Survey Map No. 1970; thence N69° 59' 16" W, along said northerly line, 234.75 feet to the NW corner thereof; thence S17° 06' 28" W, along the westerly line of said Lot 1, 163.66 feet to the SW corner thereof; thence S69° 59' 16" E, along the southerly line of said Lot 1, 415.63 feet to the SE corner thereof; thence S24° 14' 14" E, along the westerly line of said Haumschild Lane, 136.61 feet to a point of curvature; thence along said westerly line, being the arc of a curve, concave southwesterly having a radius of 518.00 feet and a chord that bears S12° 21' 01" E, 213.40 feet to the point of tangency; thence S 0° 27' 48" E, along said westerly line, 110.89 feet; thence N84° 54' 47" W, along the south line of said Lot 2, 761.13 feet to the SW corner thereof; thence N17° 56' 09" E, along the westerly line of said Lot 2, 486.88 feet; thence N10° 27' 07" E, along said westerly line, 482.23 feet; thence N44° 40' 46" E, along said westerly line 514.19 feet; thence S69° 28' 42" E, along the northerly line of said Lot 2, 51.83 feet to the NE corner thereof; thence S11° 50' 44" E, along the northerly line of said Lot 3, 303.35 feet; thence S86° 51' 04" E, along said northerly line 125.55 feet to the point of beginning, containing 15.243 acres.

Date 4-19-02

[Signature]
James B. Woodman
Professional Land Surveyor

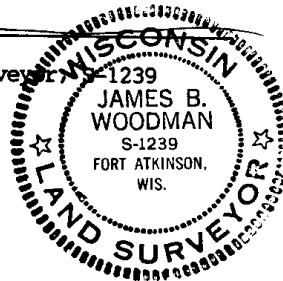

Approved by the Planning and Zoning Committee of Jefferson County.

Date 4-24-02

Received for recording this 24th day of April, 2002 at 10:15 o'clock A.M.
and recorded in Volume 21 of Certified Surveys of Jefferson County at pages
70 & 71.

Document No. 1083771Certified Survey Map No. 4243

[Signature]
Larry D. Ecker, Register of Deeds