Harris Tap Lane 15 Acres

Texas, AC +/-

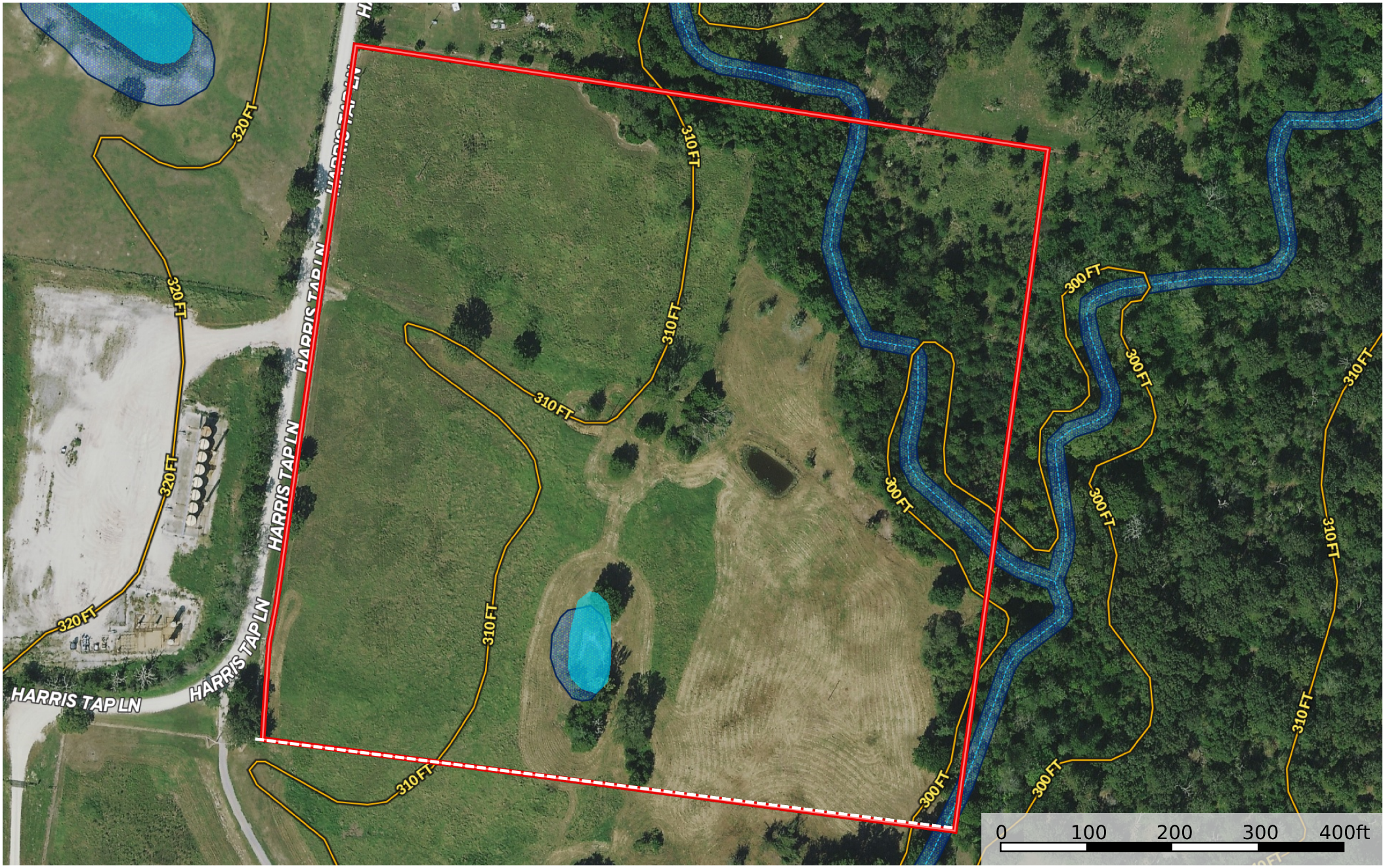

Fence | Boundary | Wetlands | Riparian | Stream, Intermittent | River/Creek | Water Body | Crude Oil | Natural Gas | Other | Water Wells | NOT AVAILABLE | Voltage 0 - 99 KV | Voltage 100 - 161 KV | Voltage 220 - 287 KV | Voltage 345 KV | Voltage 500 KV

Kolby Wells

P: 9363495398 teamofwells@gmail.com 904 South State St

The information contained herein was obtained from sources deemed to be reliable.
MapRight Services makes no warranties or guarantees as to the completeness or accuracy thereof.