

GILLESPIE COUNTY, TEXAS

LEGEND:

- xx — FENCE LINE
- — — ORIGINAL SURVEY LINE
- POB POINT OF BEGINNING
- R.P.R. REAL PROPERTY RECORDS
GILLESPIE COUNTY, TEXAS
- D.R. DEED RECORDS GILLESPIE
COUNTY, TEXAS

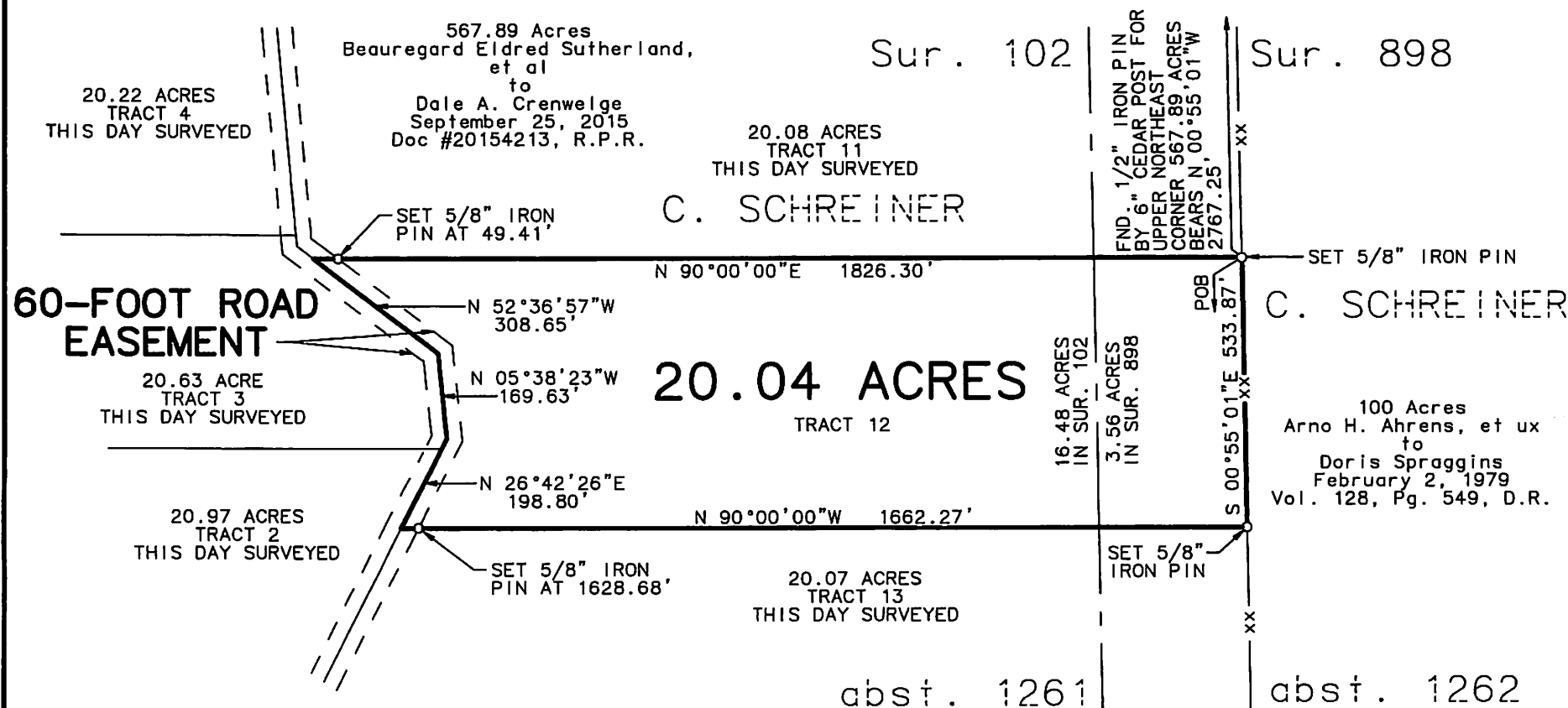

Reviewed By:

Handwritten signature 5/16/20



SCALE 1" = 300'

BEARINGS SHOWN HEREON
ARE FROM GPS OBSERVATIONS
TEXAS COORDINATE SYSTEM
NAD (83).

THIS SURVEY WAS COMPLETED WITHOUT
THE BENEFIT OF A TITLE COMMITMENT.

PREPARED FOR: DALE CRENWELGE

SURVEYED ON THE GROUND: JANUARY 7 & 8, 2020

A Plat of a 20.04 Acre Tract of land
(Tract 12) and a 60-foot Road Easement
situated about 17.2 miles S 30° W of
Fredericksburg in Gillespie County,
Texas.

I HEREBY CERTIFY THAT THE FOREGOING PLAT AND
ACCOMPANYING FIELD NOTE DESCRIPTION WERE
PREPARED FROM AN ACTUAL SURVEY PERFORMED ON
THE GROUND, UNDER MY SUPERVISION, AND THAT
THEY ARE TRUE AND CORRECT TO THE BEST OF MY
KNOWLEDGE AND BELIEF. HOWARD SURVEYING
ACCEPTS RESPONSIBILITY FOR THIS PLAT ONLY TO
THE ORIGINAL CLIENTS FOR WHICH IT WAS PREPARED.

THIS THE 5TH DAY OF FEBRUARY 2020.

Handwritten signature of Keith Howard

KEITH HOWARD, R.P.L.S. NO. 5949
HOWARD SURVEYING
TBPLS FIRM NO. 10125700
402 STATE HWY 173 SOUTH
HONDO, TEXAS 78861
830-426-4776

