

BONITA RANCH & ESTATE

Madera County, California

148.32± Acres

\$5,000,000
(\$33,711/Acre)



- Two sources of water
- MID (56± acres) + 2 ag pumps & wells
- Beautiful custom home & shop
- 10± miles west of Freeway 99



**PEARSON
REALTY**
AGRICULTURAL PROPERTIES
A Tradition in Trust Since 1919

Offices Serving The Central Valley

FRESNO

7480 N. Palm Ave, Ste 101
Fresno, CA 93711
559.432.6200

VISALIA

3447 S. Demaree Street
Visalia, CA 93277
559.732.7300

BAKERSFIELD

4900 California Ave., #210B
Bakersfield, CA 93309
661.334.2777

www.pearsonrealty.com

Exclusively Presented by:



BONITA RANCH & ESTATE

148.32± Acres
Madera County, CA



PROPERTY LOCATION

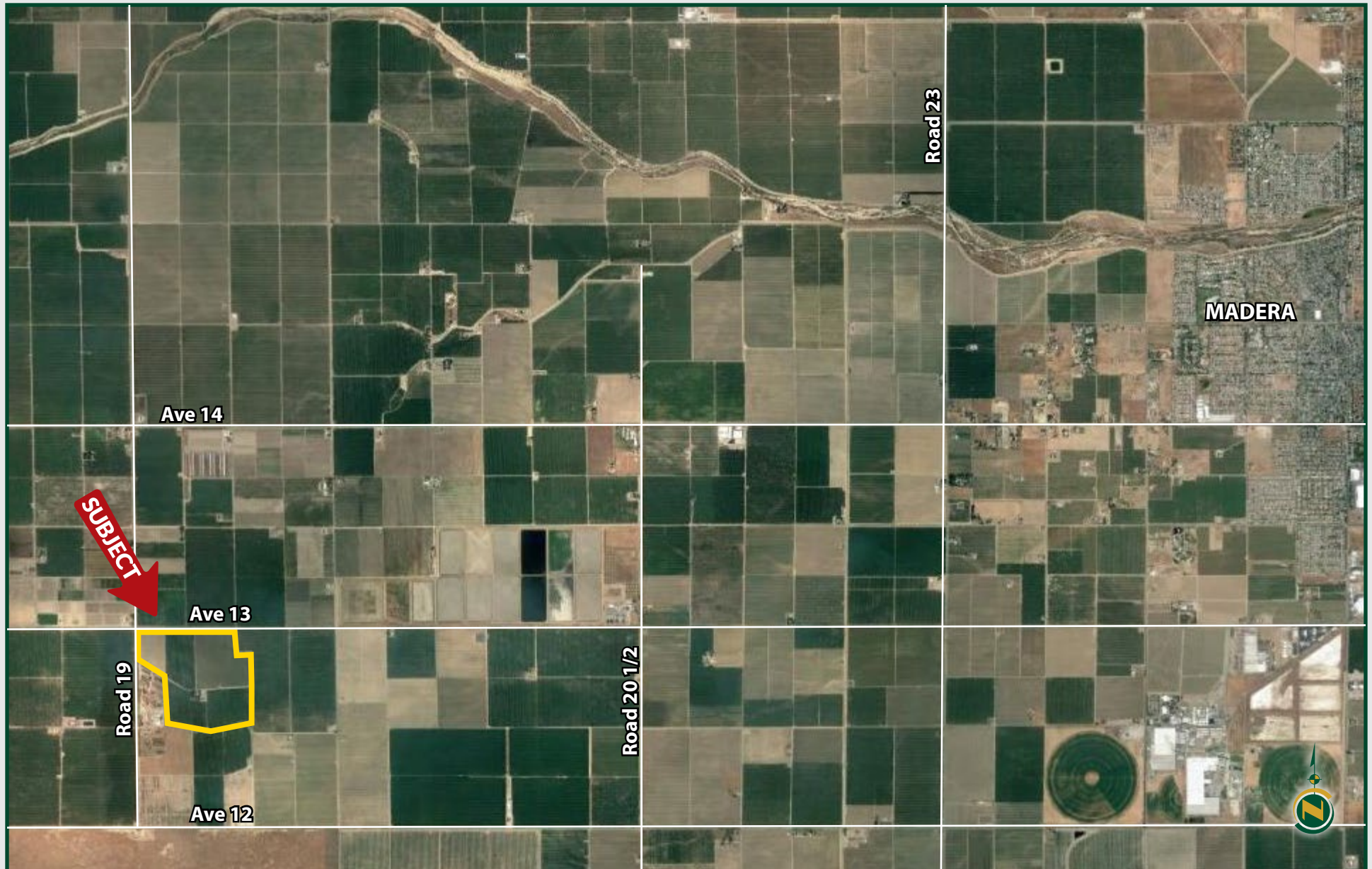

BONITA RANCH & ESTATE

148.32± Acres
Madera County, CA



PROPERTY INFORMATION

DESCRIPTION

The Bonita Ranch and Estate consists of 148.32± acres planted to a variety of almonds and Barbera vines. It contains a beautiful 3,400+ square foot custom home, and 2,800± square foot shop. The home is situated in a park like setting surrounded by mature Redwood trees on 1± acre. The large metal shop has 3 rollup doors with plenty of room for equipment storage on a 1.5± acre yard.

LOCATION

The subject property is located on the southeast corner of Avenue 13 and Road 19, approximately 8 miles west of the City of Madera. Physical address: 19290 Avenue 13, Madera, CA 93637.

LEGAL

| <u>Madera Co. APN</u> | <u>Acres</u> | <u>Improvements</u> |
|-----------------------|--------------|----------------------|
| 045-171-008 | 56.23± | Almonds, home & shop |
| 045-171-010 | 45.28± | Almonds |
| 045-171-011 | 46.81± | Vines |

The parcels are zoned ARE-40, Agricultural Rural Exclusive - 40 acres, and all parcels are enrolled in the Williamson Act contract. Located in a portion of Section 35, T11S, R16E, M.D.B.&M.

PLANTINGS

| Location | Acres | Plantings | Variety | Planted |
|----------|-------|-----------|--------------------|---------|
| Block 1 | 18± | Almonds | Independence | 2020 |
| Block 2 | 28± | Almonds | Butte/Wood Colony | 2015 |
| Block 3 | 47± | Vineyard | Barbera | 1994 |
| Block 4 | 28± | Almonds | Monterey/Nonpareil | 2015 |
| Block 5 | 25± | Almonds | Butte/Padre | 2015 |

PRODUCTION

Available upon request

SOILS

See soils map

WATER

The southern parcel, APN: 045-17-008, is in the Madera Irrigation District, within the Madera Irrigation District GSA and currently receives water when available. The northern two parcels, APNs: 045-171-010 and 045-171-011 are not within the district and are located within the county of Madera GSA-Madera.

Drip, micro sprinklers, and flood irrigation is provided by two (2) agricultural pump and wells and a lift pump from MID.

- 75 HP pump and well, 580' deep, 800± GPM, per last test 12/2021 (located in Block 3)
- 30 HP pump and well, 400' deep, 580± GPM, per last test 12/2021 (located in Block 5)
- 5 HP lift pump from MID with an average of 900-1,100 GPM (located in Block 4)

Two (2) domestic wells service the home & shop/yard. The original well drilled in 1997 is 320' deep & the newer well drilled in 2021 is 500' deep.

BUILDINGS

3,434± square foot custom home, 6 bedrooms, 3 baths, two (2) living and dining rooms, game room, and attached 2 car garage. The large kitchen, 2 baths, and laundry room were remodeled in 2011 featuring granite countertops with stone backsplashes, large tile floors with custom inlays in the kitchen and hall.

2,800± square foot metal shop (40' x 70') with 3 rollup doors on a 1.5± acre yard area.

Horse/livestock corrals are located between the shop and home shaded by large redwood trees.

PRICE/TERMS

\$5,000,000 cash at the close of escrow. 2022 crops are negotiable with reimbursement to Seller for cultural costs.

BONITA RANCH & ESTATE

148.32± Acres
Madera County, CA



PROPERTY OVERVIEW

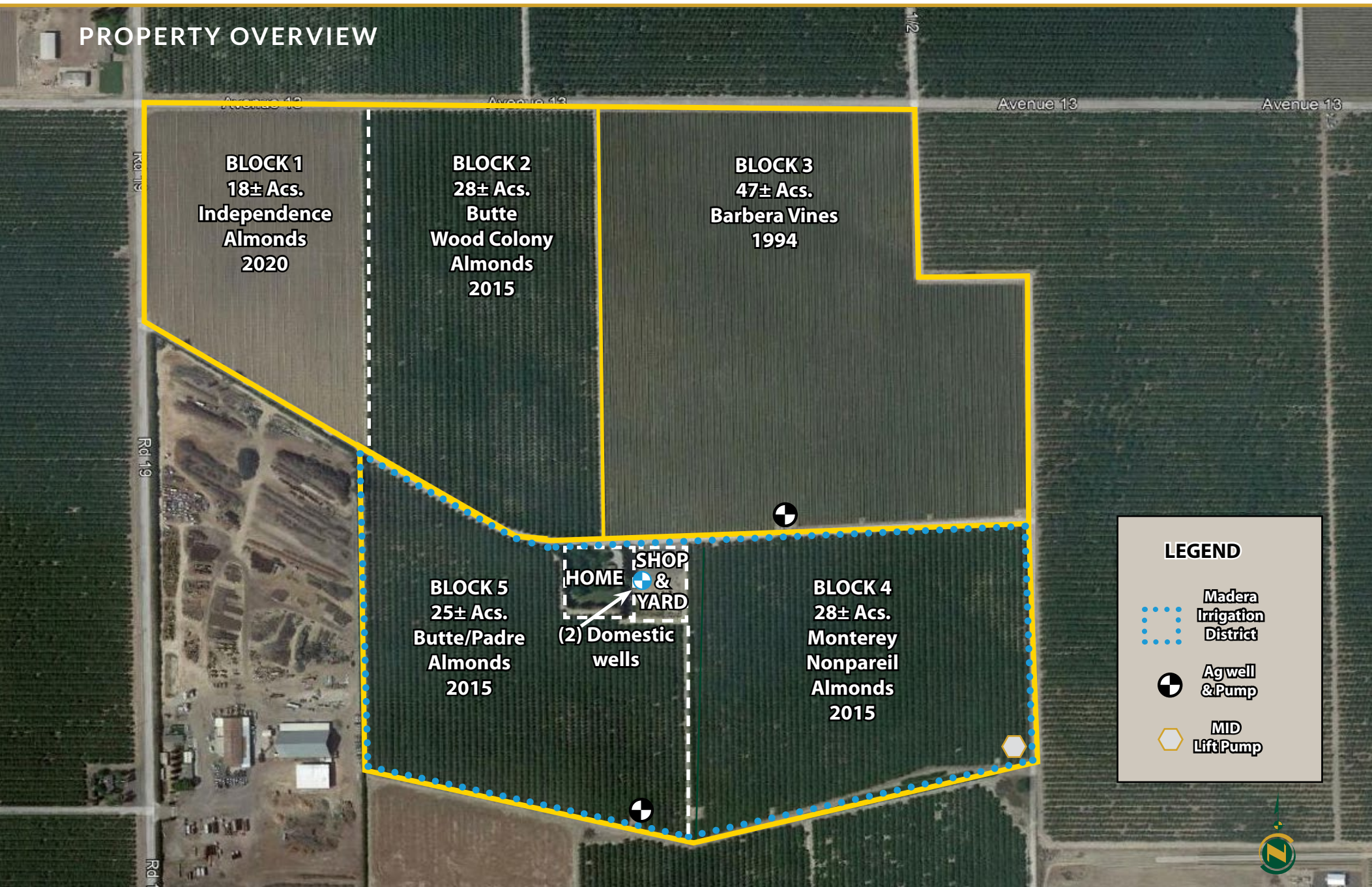

BONITA RANCH & ESTATE

148.32± Acres
Madera County, CA



SOILS MAP

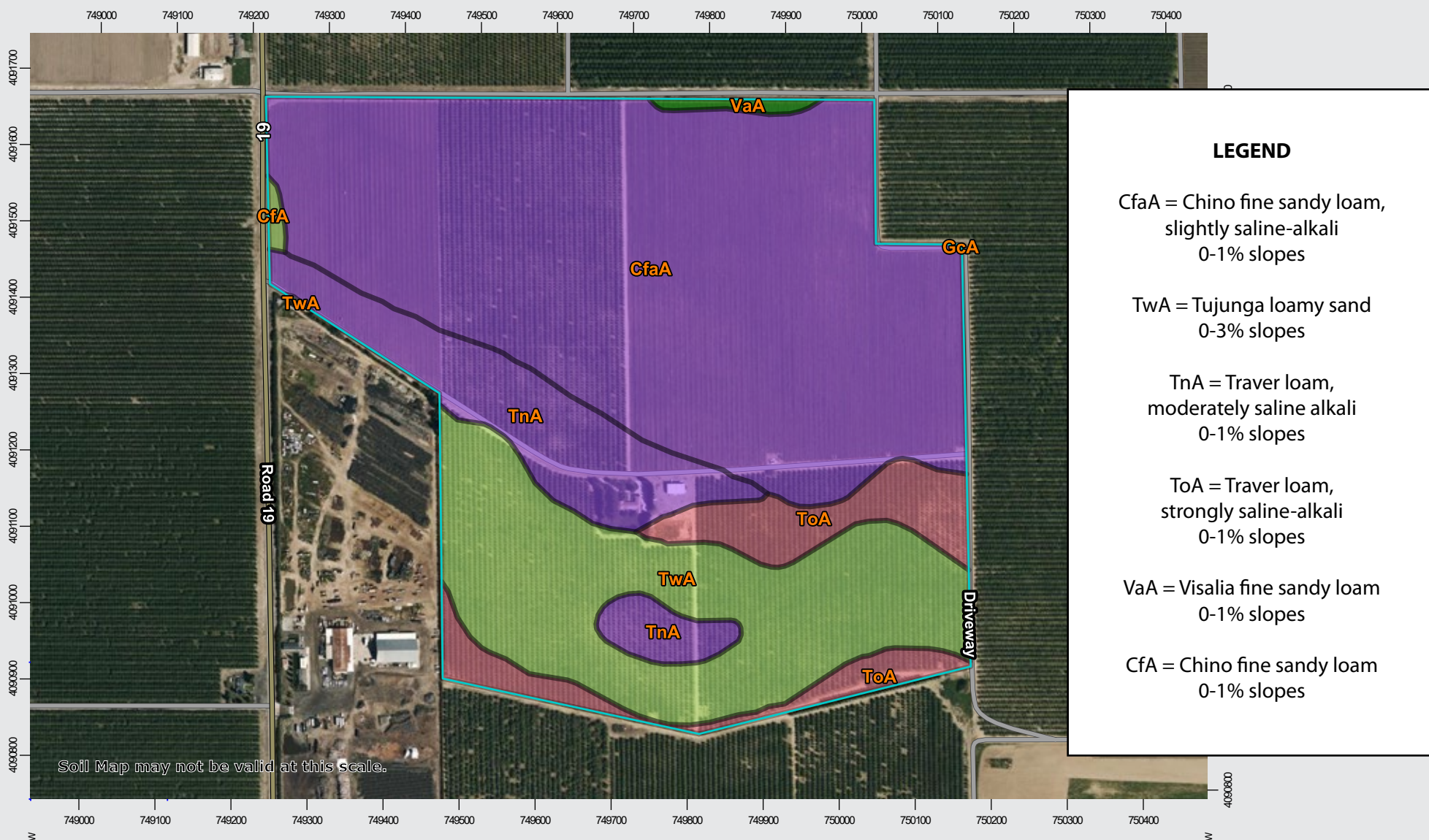

BONITA RANCH & ESTATE

148.32± Acres
Madera County, CA



PROPERTY PHOTOS - 18± ACS. INDEPENDENCE ALMONDS PLANTED IN 2020



BONITA RANCH & ESTATE

148.32± Acres
Madera County, CA



PROPERTY PHOTOS - 28± ACS. MONTEREY, NONPAREIL ALMONDS PLANTED IN 2015
53± ACS. BUTTE/PADRE, WOOD COLONY ALMONDS PLANTED IN 2015



BONITA RANCH & ESTATE

148.32± Acres
Madera County, CA



PROPERTY PHOTOS - 47± ACS. BARBERA VINES PLANTED IN 1994



BONITA RANCH & ESTATE

148.32± Acres
Madera County, CA



PROPERTY PHOTOS



BONITA RANCH & ESTATE

148.32± Acres
Madera County, CA



PROPERTY PHOTOS



BONITA RANCH & ESTATE

148.32± Acres
Madera County, CA



PROPERTY PHOTOS



BONITA RANCH & ESTATE

148.32± Acres
Madera County, CA



Offices Serving The Central Valley

FRESNO

7480 N. Palm Ave, Ste 101
Fresno, CA 93711
559.432.6200

VISALIA

3447 S. Demaree Street
Visalia, CA 93277
559.732.7300

BAKERSFIELD

4900 California Ave., #210B
Bakersfield, CA 93309
661.334.2777



**Download Our
Mobile App!**

<http://pearsonrealty.com/mobileapp>



Download on the
App Store



GET IT ON
Google Play

Water Disclosure: The Sustainable Groundwater Management Act (SGMA) was passed in 2014, requiring groundwater basins to be sustainable by 2040. SGMA requires a Groundwater Sustainability Plan (GSP) by 2020. SGMA may limit the amount of well water that may be pumped from underground aquifers. Buyers and tenants to a real estate transaction should consult with their own water attorney; hydrologist; geologist; civil

engineer; or other environmental professional. Additional information is available at: California Department of Water Resources Sustainable Groundwater Management Act Portal - <https://sgma.water.ca.gov/portal/> Telephone Number: (916) 653-5791

Policy on cooperation: All real estate licensees are invited to offer this property to prospective buyers. Do not offer to other agents without prior approval.