

CERTIFICATE OF APPROVAL FOR RECORDING

I HEREBY CERTIFY THAT THE SUBDIVISION PLAT SHOWN HEREON HAS BEEN FOUND TO COMPLY WITH THE SUBDIVISION REGULATIONS FOR CAMPBELL COUNTY, TENNESSEE, WITH THE EXCEPTION OF SUCH VARIANCES, IF ANY, AS ARE NOTED IN THE MINUTES OF THE CAMPBELL COUNTY PLANNING COMMISSION, AND THAT IT HAS BEEN APPROVED BY THAT BODY FOR RECORDING IN THE OFFICES OF THE COUNTY REGISTER.

10/19/2000

William R. Deard
 CHAIRMAN, CAMPBELL COUNTY
 PLANNING COMMISSION, OR
 AUTHORIZED REPRESENTATIVE

CERTIFICATE OF OWNERSHIP AND DEDICATION

I (WE) HEREBY CERTIFY THAT I AM (WE ARE) THE OWNER(S) OF THE PROPERTY SHOWN AND DESCRIBED HEREON AND THAT I (WE) HEREBY ADOPT THIS PLAN OF SUBDIVISION WITH MY (OUR) FREE CONSENT, ESTABLISH THE MINIMUM BUILDING RESTRICTION LINES, AND DEDICATE ALL STREETS, ALLEYS, PARKS, AND OTHER OPEN SPACES TO PUBLIC OR PRIVATE USE AS NOTED.

10-13 20.00

S. H. G.
 OWNER

OWNER

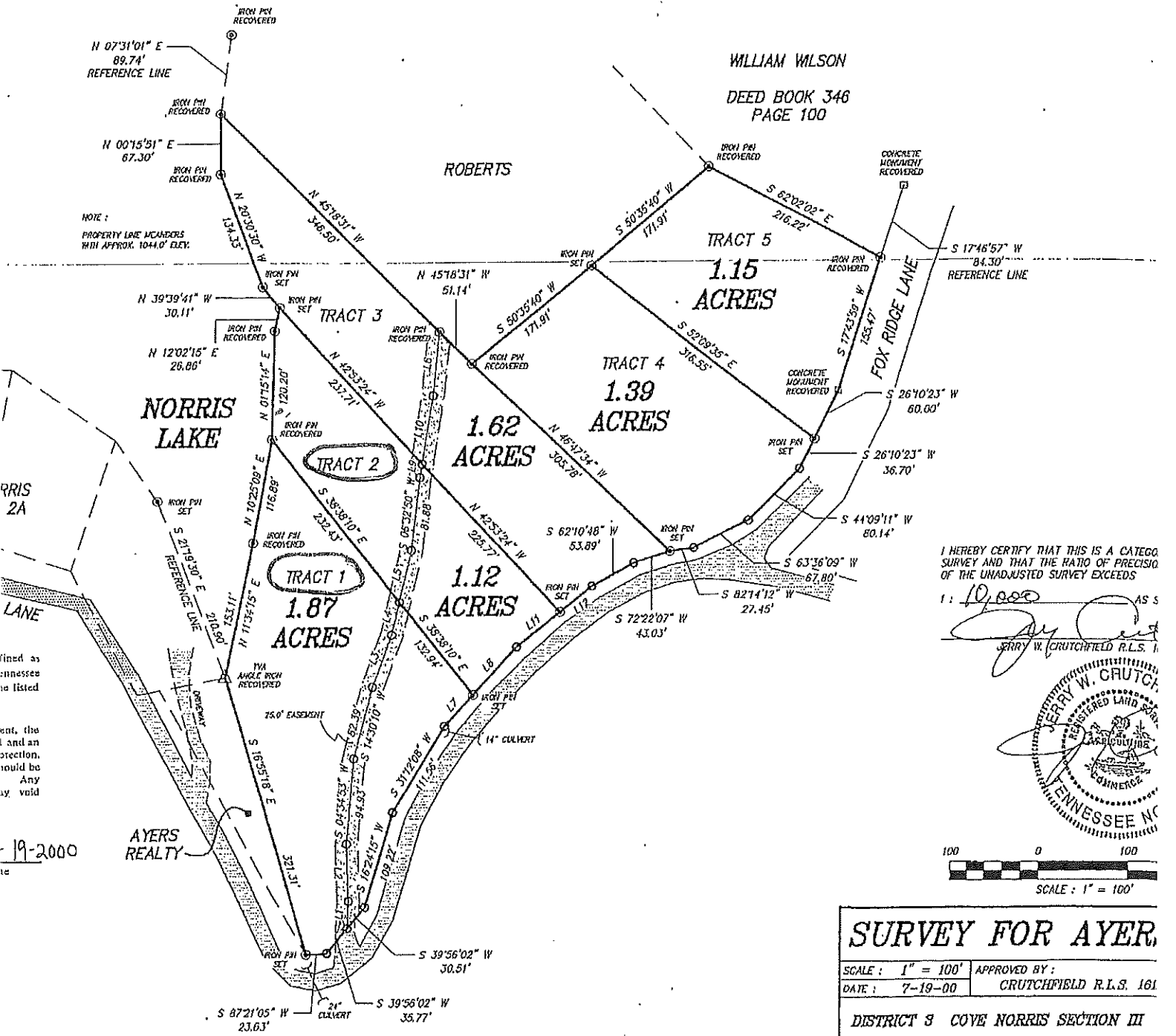

I HEREBY CERTIFY THAT THIS IS A CATEGORY SURVEY AND THAT THE RATIO OF PRECISION OF THE UNADJUSTED SURVEY EXCEEDS

1: 10,000 AS S

Jerry W. Crutchfield
 JERRY W. CRUTCHFIELD R.L.S. I

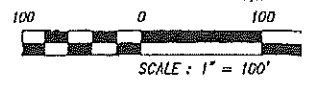
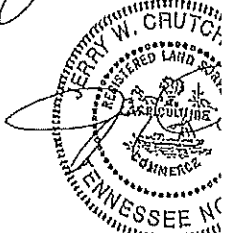

SURVEY FOR AYER

SCALE: 1" = 100' APPROVED BY:
 DATE: 7-19-00 CRUTCHFIELD R.L.S. 161

DISTRICT 3 COVE NORRIS SECTION III

WARRANTY DEED BOOK 227 PAGE 9
 TAX MAP 1211-B-(1211)-001.00

lined as Tennessee is listed

ent, the l and an ection, ould be Any y, void

19-2000