

# Soils Map

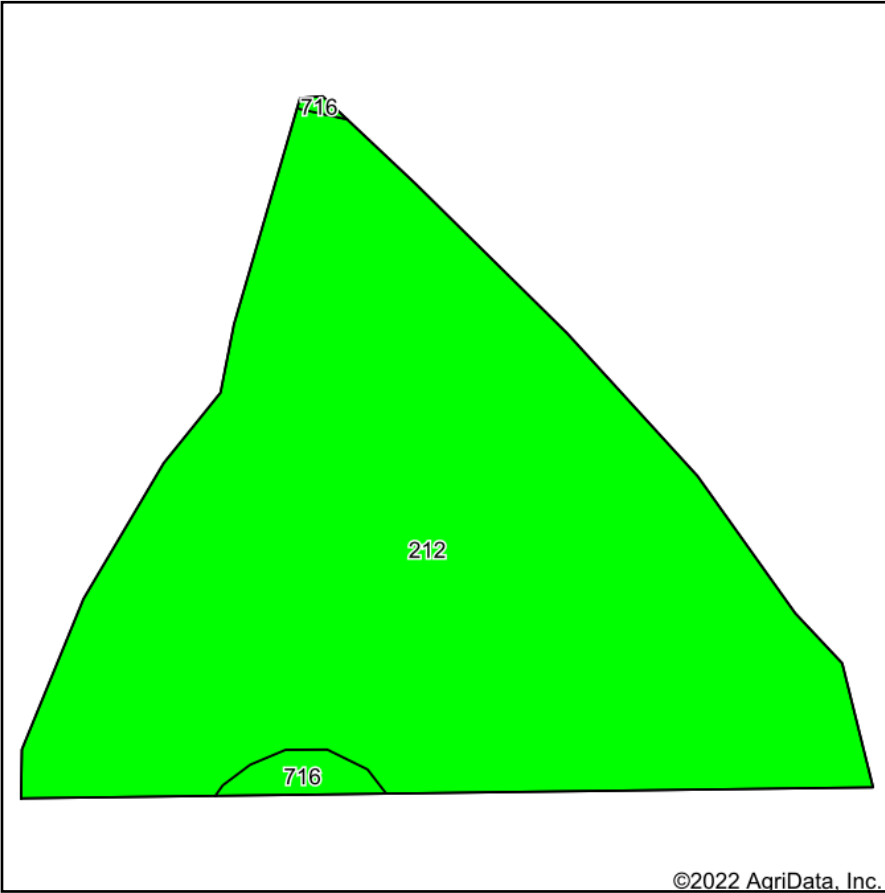

Soils data provided by USDA and NRCS.

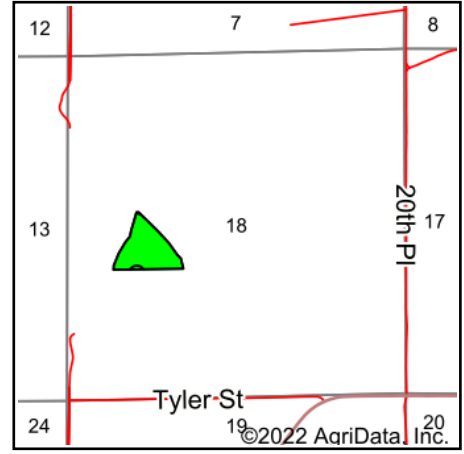

State: **Iowa**  
 County: **Marion**  
 Location: **18-74N-21W**  
 Township: **Dallas**  
 Acres: **12.15**  
 Date: **7/14/2022**



Maps Provided By:



© AgriData, Inc. 2021

www.AgriDataInc.com



Area Symbol: IA125, Soil Area Version: 30

Code	Soil Description	Acres	Percent of field	CSR2 Legend	Non-Irr Class *c	CSR2**	CSR	*n NCCPI Overall	*n NCCPI Corn	*n NCCPI Small Grains	*n NCCPI Soybeans	
212	Kennebec silt loam, 0 to 2 percent slopes	11.93	98.2%		lw	92	95	95	95	67	87	
716	Lawson-Quiver-Nodaway complex, 0 to 2 percent slopes, occasionally flooded	0.22	1.8%		llw	78		89	80	50	87	
<b>Weighted Average</b>						<b>1.02</b>	<b>91.7</b>	<b>*-</b>	<b>*n 94.9</b>	<b>*n 94.7</b>	<b>*n 66.7</b>	<b>*n 87</b>

\*\*IA has updated the CSR values for each county to CSR2.

\*- CSR weighted average cannot be calculated on the current soils data, use prior data version for csr values.

\*n: The aggregation method is "Weighted Average using all components"

\*c: Using Capabilities Class Dominant Condition Aggregation Method

Soils data provided by USDA and NRCS.