

Made For: The Board of Regents of the Texas A&M University System and Mills County Abstract & Title Company

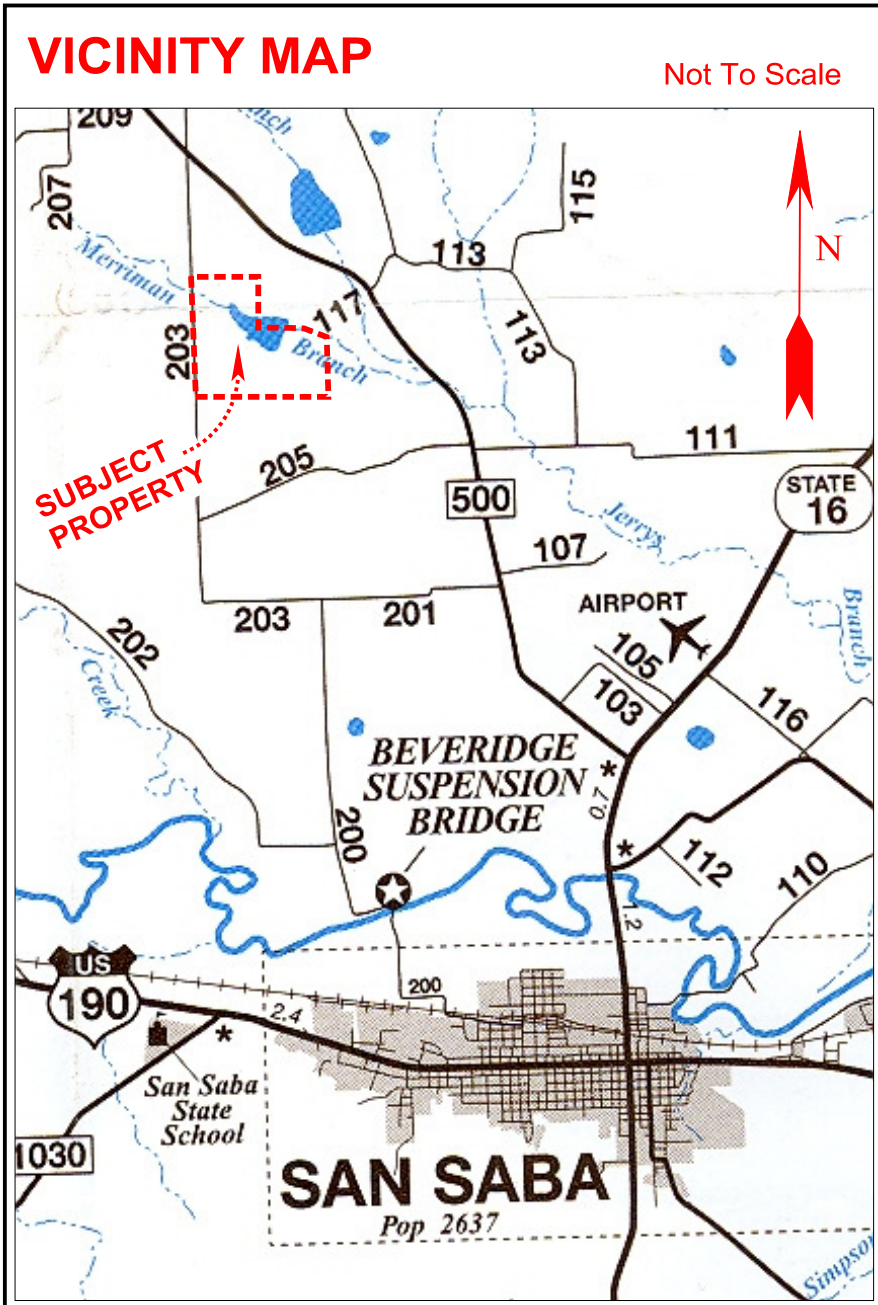

YSABEL GORTARY SURVEY 11, ABSTRACT 420

364.08 ACRES

George Luther Smith, Jr., et ux
Individually and as Trustees of Smith Family Trust
to
Lamar Johanson, et ux
364.93 Acres
Vol. 214, Pg. 201 - S.S.C.D.R.
Surveyed by F. L. Thompson on February 11 & 16, 19
Affidavit: Vol. 176, Pg. 153 - S.S.C.D.R.

ALFRED MORRIS SURVEY 9, ABSTRACT 851

[illegible][illegible]

GMA ENGINEERING & SURVEYING
Engineering Firm No. R-029
Surrey Firm No. 18063-08

George M. Andrew III County Engineer Registered Professional Land Surveyor Professional Engineer	CDE# 222,372,3028 180-TN, W-029 San. Sales. Term. 16677
---	--

Zona A, 100-year Flood Plain or is area identified flood hazard area according to Community-Flood Map, 40134-I (FDC dated July 2, 1991) of the Federal Emergency Management Agency, and that this survey conforms to the current Texas Society of Professional Surveyors' Standards and Specifications for a Category 1A, Condition IV Survey.

WITNESS MY HAND AND SEAL, this 25th day of May, 2012.



George M. Andrew III ²⁰¹²
George M. Andrew III
R.P.L.S. 2004

Page 3 of 3

This is to certify to the Board of Regents of The Texas A&M University System, as purchaser, and Mills County Abstract, as title insurer, that this survey was made on the ground of the property legally described herein and correctly shows the boundary lines, dimensions, and area of the land indicated herein; that there are no visible or apparent discrepancies, conflicts, shortages in area, boundary line conflicts, encroachments, overlapping of improvements, easements or rights-of-way, except as shown herein; the subject property has access to and from a dedicated public roadway; a portion of the subject property is located in a Zone A, 100-year Special Flood Hazard Area according to Community-Panel No. 481184-125C dated July 2, 1991, of the Federal Emergency Management Agency; and that this survey conforms to the current Texas Society of Professional Surveyors Standards and Specifications for a Category 1A, Condition IV Survey.

WITNESS MY HAND AND SEAL, THIS THE 25TH DAY OF MAY, 2012.

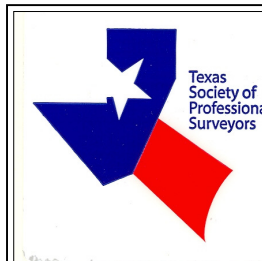
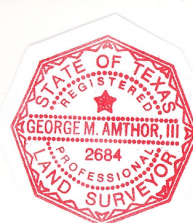
George M. Amthor III
R.P.L.S. 2684



GMA
ENGINEERING & SURVEYING
1807 W. Wallace
San Saba, Texas 76877
PH: (325) 372-3028
Engineering Firm No. F-6450
Surveying Firm No. 100983-00
Drawing No. 052512/3636/oz