

# LONG PRAIRIE RANCH

±204 Acres | Bastrop/Fayette County



SIMPSON RANCHES  
&  
LAND, LLC

Anthony Simpson  
Cell: 210.854.6365  
Anthony@SimpsonRanches.com

SimpsonRanches.com  
Office: 830.955.1725  
Info@SimpsonRanches.com



### **DESCRIPTION**

This ranch is prime for development or investment. Beautiful country with big trees, open pasture, heavy wooded areas and 6 ponds with one being over 2 acres. The ranch is located in the most eastern portion of Bastrop County with a small portion in Fayette County just east of Smithville. The property has nearly 3000 feet of road frontage. This one won't last long!



### **LOCATION**

Located on Davis Road just a 16 minute drive east from Smithville, Texas.

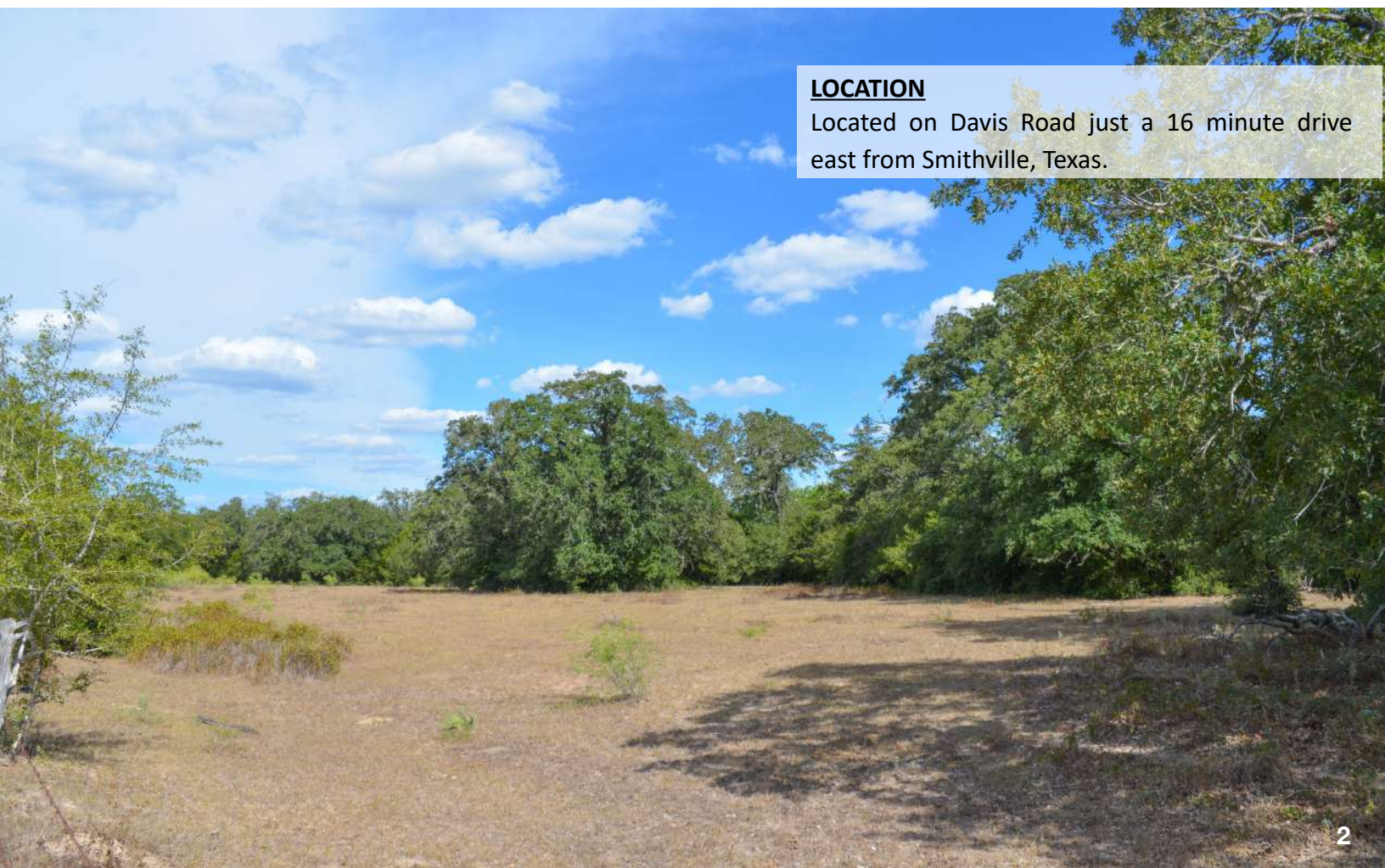



### **IMPROVEMENTS**

The property has no structural improvements other than an old, but usable set of cattle pens.



### **EQUIPMENT TO BE CONVEYED**

None





## **WATER**

The ranch consists of 6 ponds with one being over 2 acres. There is also a wet weather creek on the eastern boundary. Average rainfall is 37.62" annually according to US Climate Data (USClimateData.com).



## **TERRAIN/HABITAT**

Elevations range from about 320' to just over 360' above sea level with a slight rolling slope from the west to the east. Tree cover is great. It has scattered large old trees in the open pasture with several areas of dense thick tree cover which are shown in our aerial photos. Soil is mostly sandy loam. There is improved and native grass that is great for livestock. The current lease tenant runs about 50 mama cows on the ranch.





### **WILDLIFE**

Wildlife will consist of whitetail deer, turkey, wild pigs and dove.



### **EASEMENTS**

Pipeline easement







### **MINERALS**

Seller does own some minerals. Although this offering is surface only, the minerals can be negotiable.



### **SUMMARY**

This is a great ranch in a great location. It is a good prospect for development, homestead, or investment. Call Anthony to schedule a showing! 210-854-6365



## DISCLAIMERS

Real Estate buyers are hereby notified that real properties and its rights and amenities in the State of Texas are subject to many forces and impacts whether natural, those caused by man, or otherwise; including, but not limited to, drought or other weather related events, disease (e.g. Oak Wilt or Anthrax), invasive species, illegal trespassing, previous owner actions, neighbor actions and government actions. Prospective buyers of Texas real estate should investigate any concerns regarding a specific real property to their satisfaction.

Buyer's brokers must be identified on first contact, and must accompany buying prospect on first showing to be allowed full fee participation. If this condition is not met, fee participation will be at the sole discretion of Simpson Ranches & Land, LLC, Broker.

Simpson Ranches & Land, LLC reserves the right to require any or all interested buyer(s) of a particular property to provide proof of financial ability to purchase said property prior to the initial showing or any subsequent showing of the property. Simpson Ranches & Land, LLC also reserves the right to refuse to show a property to a potential buyer for any reason at Simpson Ranches & Land, LLC's sole and absolute discretion.

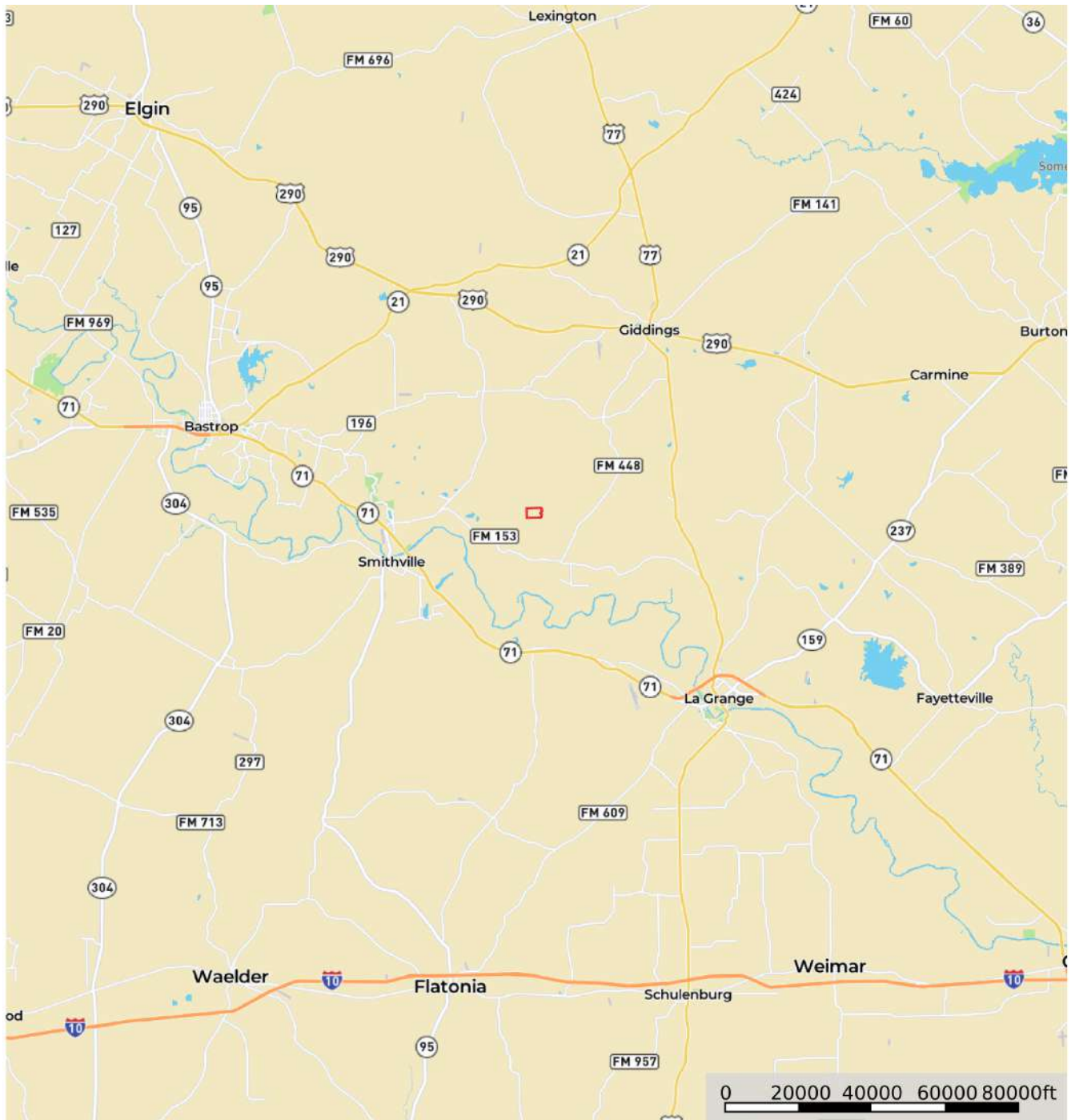

Anthony Simpson  
Anthony@SimpsonRanches.com  
SimpsonRanches.com

SIMPSON RANCHES  
— & —  
LAND, LLC

Cell: 210.854.6365  
Office: 830.955.1725



# LONG PRAIRIE RANCH

204 Acres | Bastrop/Fayette County

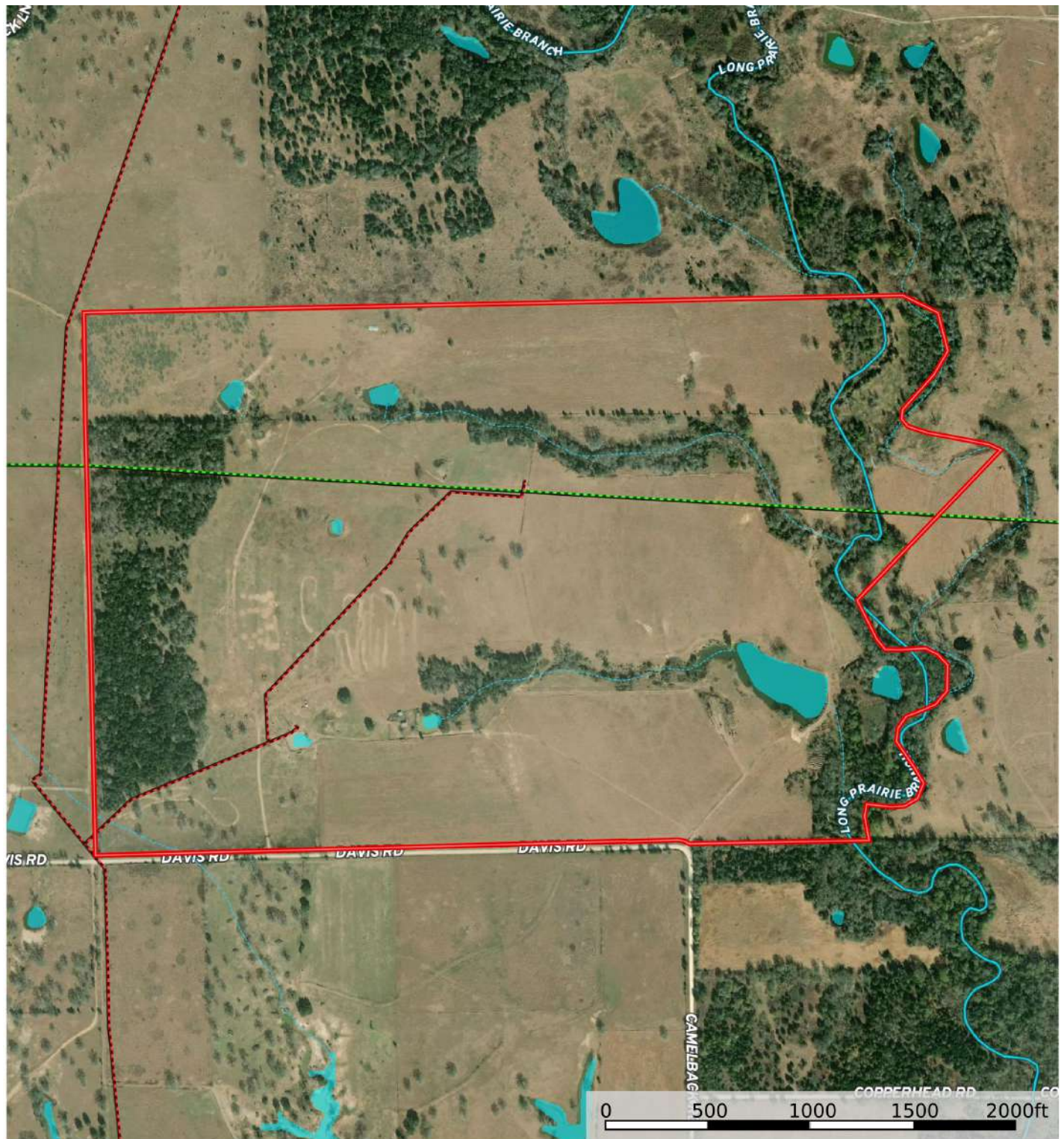

Boundary Stream, Intermittent River/Creek Water Body Crude Oil Natural Gas Other Water Wells

Anthony Simpson  
Anthony@SimpsonRanches.com  
SimpsonRanches.com



Cell: 210.854.6365  
Office: 830.955.1725



# LONG PRAIRIE RANCH

204 Acres | Bastrop/Fayette County

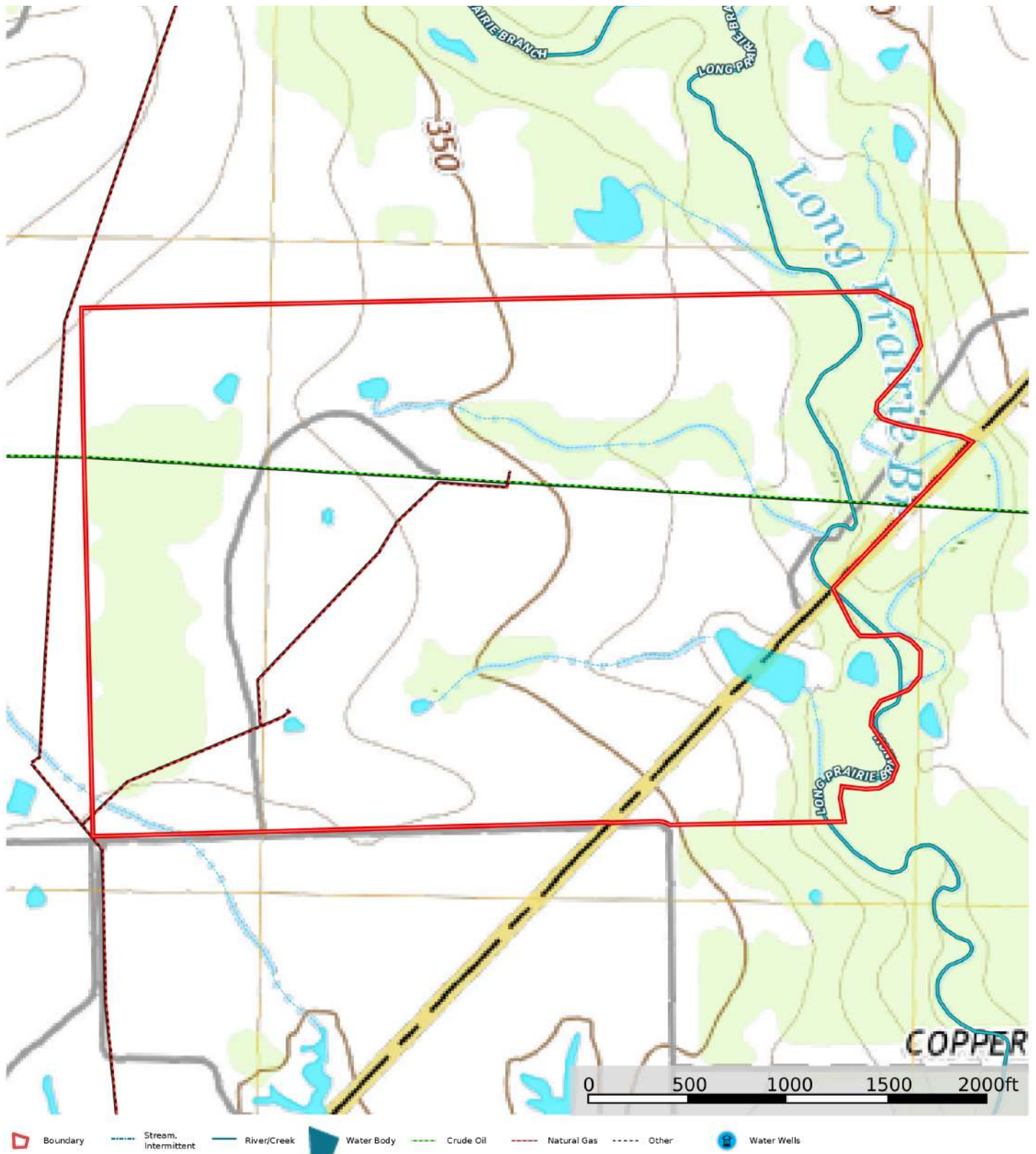

Anthony Simpson  
Anthony@SimpsonRanches.com  
SimpsonRanches.com



Cell: 210.854.6365  
Office: 830.955.1725





# Information About Brokerage Services

Texas law requires all real estate license holders to give the following information about brokerage services to prospective buyers, tenants, sellers and landlords.

11-2-2015



## TYPES OF REAL ESTATE LICENSE HOLDERS:

- **A BROKER** is responsible for all brokerage activities, including acts performed by sales agents sponsored by the broker.
- **A SALES AGENT** must be sponsored by a broker and works with clients on behalf of the broker.

## A BROKER'S MINIMUM DUTIES REQUIRED BY LAW (A client is the person or party that the broker represents):

- Put the interests of the client above all others, including the broker's own interests;
- Inform the client of any material information about the property or transaction received by the broker;
- Answer the client's questions and present any offer to or counter-offer from the client; and
- Treat all parties to a real estate transaction honestly and fairly.

## A LICENSE HOLDER CAN REPRESENT A PARTY IN A REAL ESTATE TRANSACTION:

**AS AGENT FOR OWNER (SELLER/LANDLORD):** The broker becomes the property owner's agent through an agreement with the owner, usually in a written listing to sell or property management agreement. An owner's agent must perform the broker's minimum duties above and must inform the owner of any material information about the property or transaction known by the agent, including information disclosed to the agent or subagent by the buyer or buyer's agent.

**AS AGENT FOR BUYER/TENANT:** The broker becomes the buyer/tenant's agent by agreeing to represent the buyer, usually through a written representation agreement. A buyer's agent must perform the broker's minimum duties above and must inform the buyer of any material information about the property or transaction known by the agent, including information disclosed to the agent by the seller or seller's agent.

**AS AGENT FOR BOTH - INTERMEDIARY:** To act as an intermediary between the parties the broker must first obtain the written agreement of *each party* to the transaction. The written agreement must state who will pay the broker and, in conspicuous bold or underlined print, set forth the broker's obligations as an intermediary. A broker who acts as an intermediary:

- Must treat all parties to the transaction impartially and fairly;
- May, with the parties' written consent, appoint a different license holder associated with the broker to each party (owner and buyer) to communicate with, provide opinions and advice to, and carry out the instructions of each party to the transaction.
- Must not, unless specifically authorized in writing to do so by the party, disclose:
  - that the owner will accept a price less than the written asking price;
  - that the buyer/tenant will pay a price greater than the price submitted in a written offer; and
  - any confidential information or any other information that a party specifically instructs the broker in writing not to disclose, unless required to do so by law.

**AS SUBAGENT:** A license holder acts as a subagent when aiding a buyer in a transaction without an agreement to represent the buyer. A subagent can assist the buyer but does not represent the buyer and must place the interests of the owner first.

## TO AVOID DISPUTES, ALL AGREEMENTS BETWEEN YOU AND A BROKER SHOULD BE IN WRITING AND CLEARLY ESTABLISH:

- The broker's duties and responsibilities to you, and your obligations under the representation agreement.
- Who will pay the broker for services provided to you, when payment will be made and how the payment will be calculated.

**LICENSE HOLDER CONTACT INFORMATION:** This notice is being provided for information purposes. It does not create an obligation for you to use the broker's services. Please acknowledge receipt of this notice below and retain a copy for your records.

Simpson Ranches & Land, LLC	9001555		830.955.1725
Licensed Broker /Broker Firm Name or Primary Assumed Business Name	License No.	Email	Phone
Anthony Simpson	508054	anthony@SimpsonRanches.com	210.854.6365
Designated Broker of Firm	License No.	Email	Phone
Licensed Supervisor of Sales Agent/ Associate	License No.	Email	Phone
Sales Agent/Associate's Name	License No.	Email	Phone

Buyer/Tenant/Seller/Landlord Initials

Date