

Soils Map

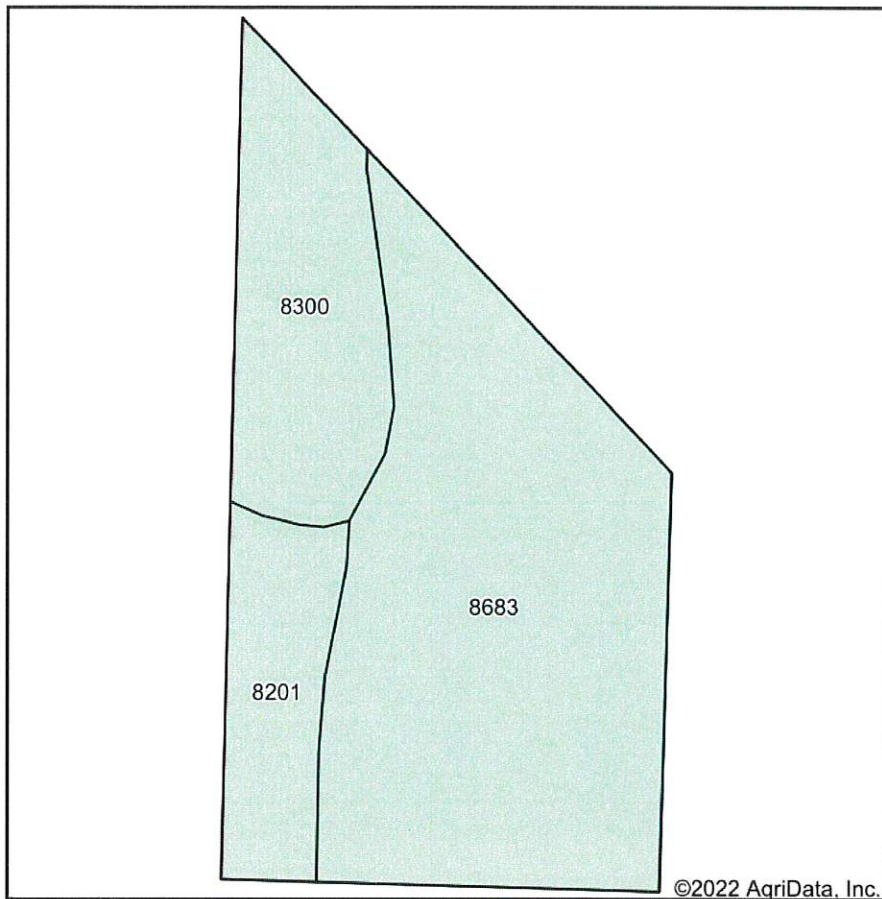

Soils data provided by USDA and NRCS.

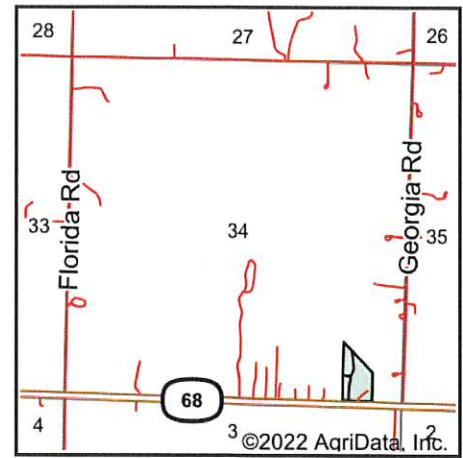

State: **Kansas**
 County: **Franklin**
 Location: **34-16S-18E**
 Township: **Centropolis**
 Acres: **7.19**
 Date: **8/19/2022**

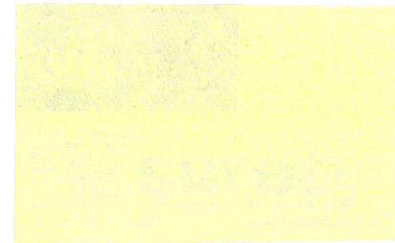

Area Symbol: KS059, Soil Area Version: 21

Code	Soil Description	Acres	Percent of field	Non-Irr Class *c	Range Production (lbs/acre/yr)	*n NCCPI Soybeans
8683	Dennis silt loam, 3 to 7 percent slopes	4.66	64.8%	IIIe	5048	6
8300	Verdigris silt loam, channeled, 0 to 2 percent slopes, frequently flooded	1.58	22.0%	Vw	7668	3
8201	Osage silty clay loam, 0 to 1 percent slopes, occasionally flooded	0.95	13.2%	IIw	7282	4
Weighted Average				3.31	5918.9	*n 5

*n: The aggregation method is "Weighted Average using all components"

*c: Using Capabilities Class Dominant Condition Aggregation Method

Soils data provided by USDA and NRCS.