

# Soils Map

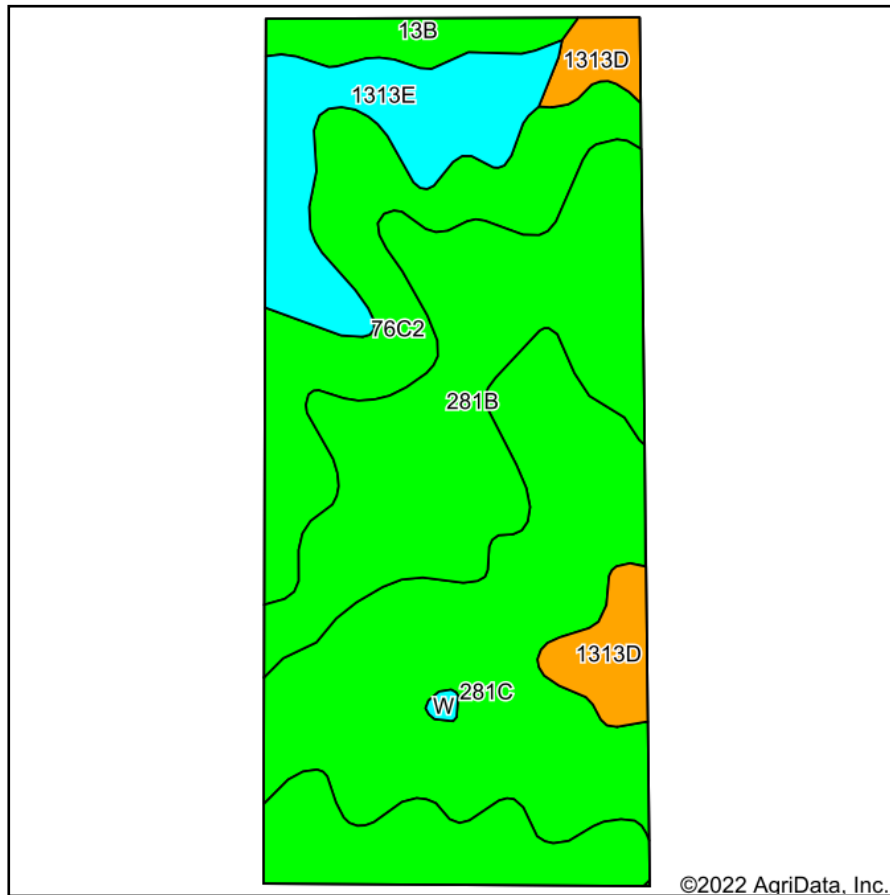

Soils data provided by USDA and NRCS.

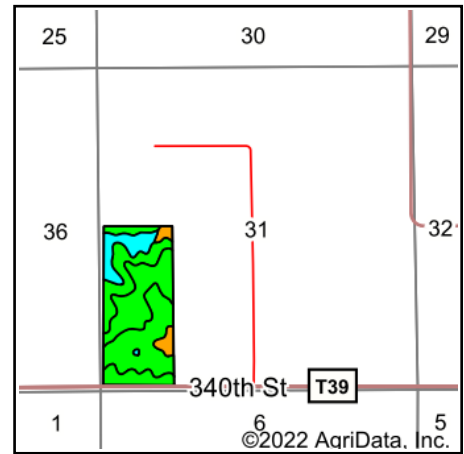

State: **Iowa**  
 County: **Mahaska**  
 Location: **31-74N-16W**  
 Township: **West Des Moines**  
 Acres: **69**  
 Date: **8/22/2022**

**Hawkeye Farm Mgmt & Real Estate**



22 N Main, Albia IA Phone: 641-932-7796  
 Email: hawkeye@uciowa.com  
 On the web: www.uciowa.com  
 www.iowawhitetailfarms.com

Maps Provided By:



© AgriData, Inc. 2021

www.AgriDataInc.com



Area Symbol: IA123, Soil Area Version: 27

Code	Soil Description	Acres	Percent of field	CSR2 Legend	Non-Irr Class *c	CSR2**	CSR	*n NCCPI Soybeans
281B	Otley silty clay loam, 2 to 5 percent slopes	23.17	33.6%		Ile	91	92	77
281C	Otley silty clay loam, 5 to 9 percent slopes	20.93	30.3%		IIle	85	77	74
76C2	Ladoga silt loam, 5 to 9 percent slopes, eroded	11.26	16.3%		IIIle	75	68	68
1313E	Munterville silt loam, 14 to 18 percent slopes	7.48	10.8%		VIIle	24	5	40
1313D	Munterville silt loam, 9 to 14 percent slopes	3.50	5.1%		VIle	35	15	43
13B	Nodaway-Vesser silt loams, 2 to 5 percent slopes	2.50	3.6%		IIlw	79	63	85
W	Water	0.16	0.2%			0	0	
Weighted Average					*-	75.8	68.9	*n 69

\*\*IA has updated the CSR values for each county to CSR2.

\*n: The aggregation method is "Weighted Average using all components"

\*c: Using Capabilities Class Dominant Condition Aggregation Method

\*- Non Irr Class weighted average cannot be calculated on the current soils data due to missing data.

Soils data provided by USDA and NRCS.