

TRACT MAP NO. 95-569

122'± 100'± 100'± 100'± 199'± 101'± 522'±

CALIFORNIA STATE HWY 20

113'±

141'±

165'±

260'±

305'±

73'±

669'±

150

145

15,000' M.U. S.O.A PER PARCEL 1- PM 92-44

200'±

CENTERLINES OF SEASONAL WATERWAYS

LOT 1

11.5± AC.

SCALE 1" = 200'

  
Patrick J. Gavigan, R.E.H.S.  
Environmental Health Director

Ref: Parcel Map No. 95-569 recorded in Book \_\_\_\_\_, Maps, Page \_\_\_\_\_, Yuba  
County Records

SEWAGE DISPOSAL SITES  
TRACT MAP NO. 95-569

Shown hereon are approved site locations for on-site sewage disposal for parcel(s) 2 and 3. Any deviation from these locations will require re-evaluation by Yuba County Environmental Health Department at the time building permits are applied for.

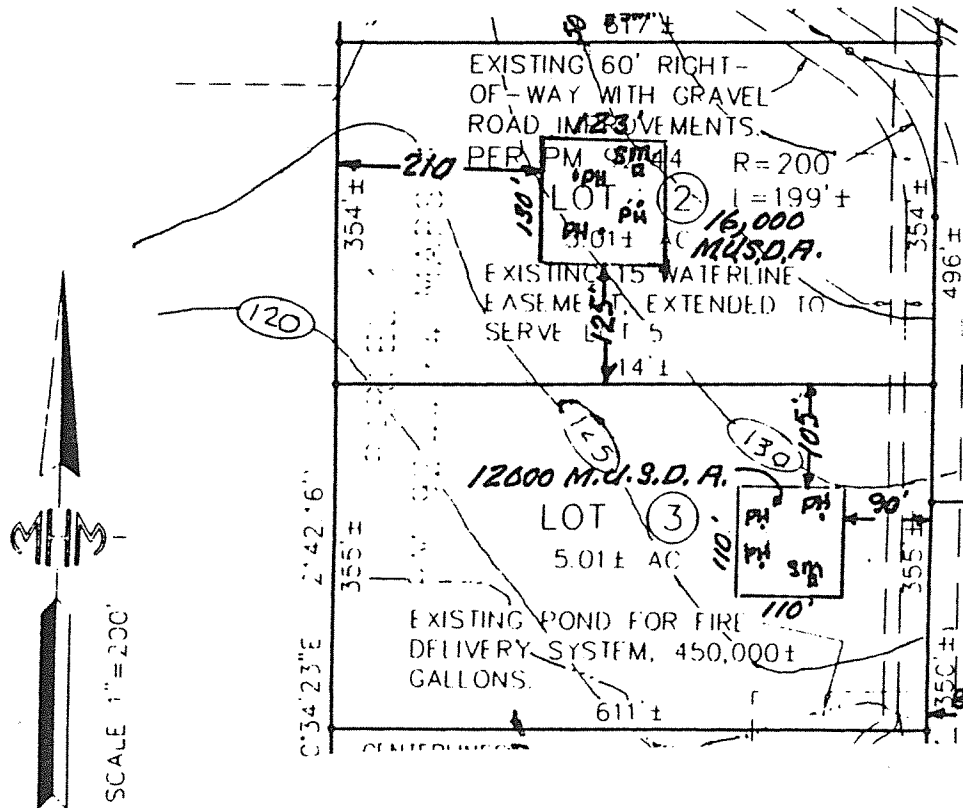

TRACT MAP NO. 95-569 conforms to the requirements of Chapter 7.07 of the Yuba County Ordinance Code.

*Patrick J. Gavigan*, R.E.H.S.  
Patrick J. Gavigan, R.E.H.S.  
Environmental Health Director

9-13-96  
Date

Ref: Parcel Map No. 95-569 recorded in Book \_\_\_\_\_, Maps, Page \_\_\_\_\_, Yuba County Records

SEWAGE DISPOSAL SITES  
TRACT MAP NO. 95-569

Shown hereon are approved site locations for on-site sewage disposal for parcel(s) 4. Any deviation from these locations will require re-evaluation by Yuba County Environmental Health Department at the time building permits are applied for.

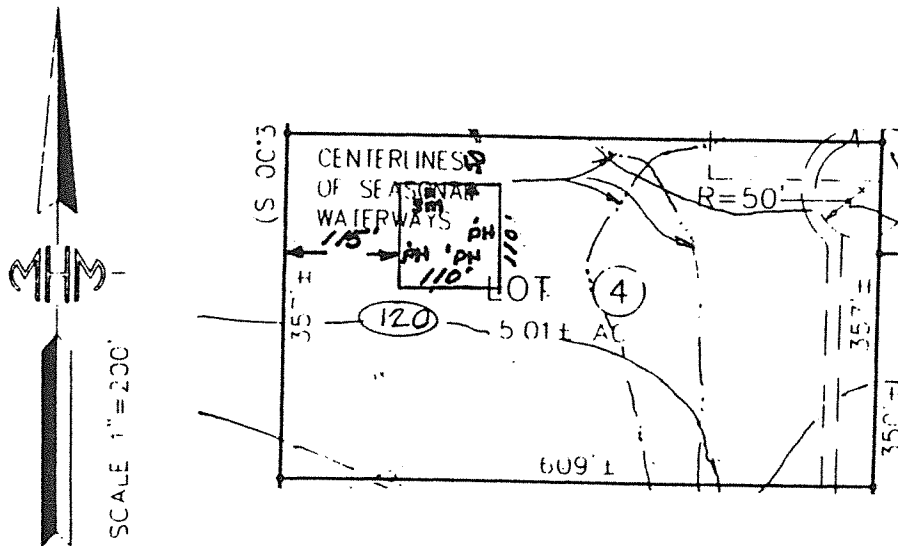

TRACT MAP NO. 95-569 conforms to the requirements of Chapter 7.07 of the Yuba County Ordinance Code.

*Patrick J. Gavigan* REHS  
Patrick J. Gavigan, R.E.H.S.  
Environmental Health Director

9-13-96  
Date

Ref: Parcel Map No. 95-569 recorded in Book \_\_\_\_\_, Maps, Page \_\_\_\_\_, Yuba County Records

SEWAGE DISPOSAL SITES  
TRACT MAP NO. 95-569

Shown hereon are approved site locations for on-site sewage disposal for parcel(s) 5. Any deviation from these locations will require re-evaluation by Yuba County Environmental Health Department at the time building permits are applied for.

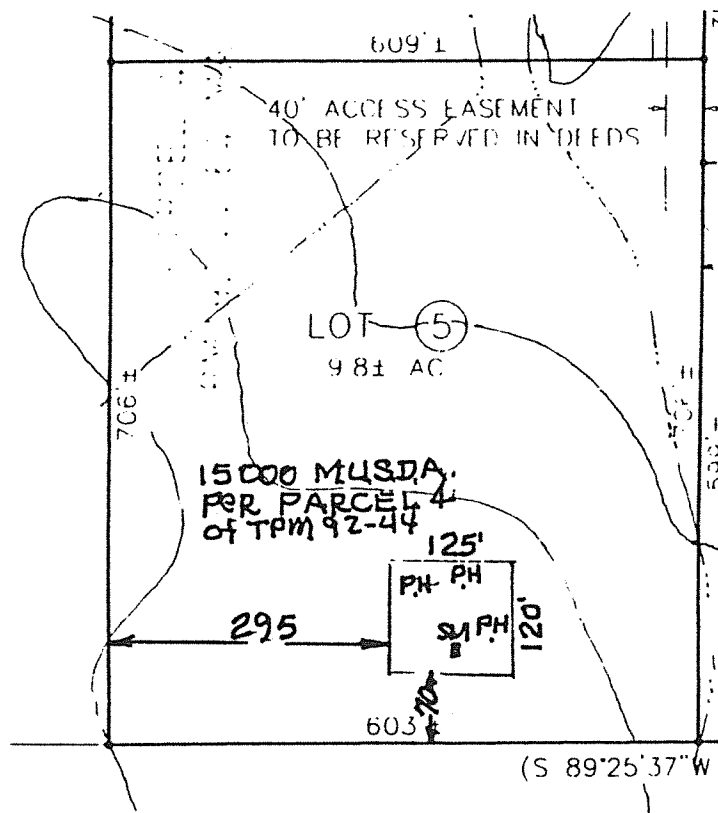
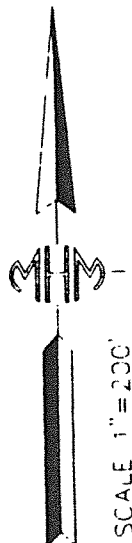

TRACT MAP NO. 95-569 conforms to the requirements of Chapter 7.07 of the Yuba County Ordinance Code.

Patrick J. Gavigan, R.E.H.S.  
Environmental Health Director

9-13-96  
Date

Ref: Parcel Map No. 95-569 recorded in Book \_\_\_\_\_, Maps, Page \_\_\_\_\_, Yuba County Records

# SEWAGE DISPOSAL SITES

TRACT MAP NO. 95-569

Shown hereon are approved site locations for on-site sewage disposal for parcel(s) 6 and 7. Any deviation from these locations will require re-evaluation by Yuba County Environmental Health Department at the time building permits are applied for.

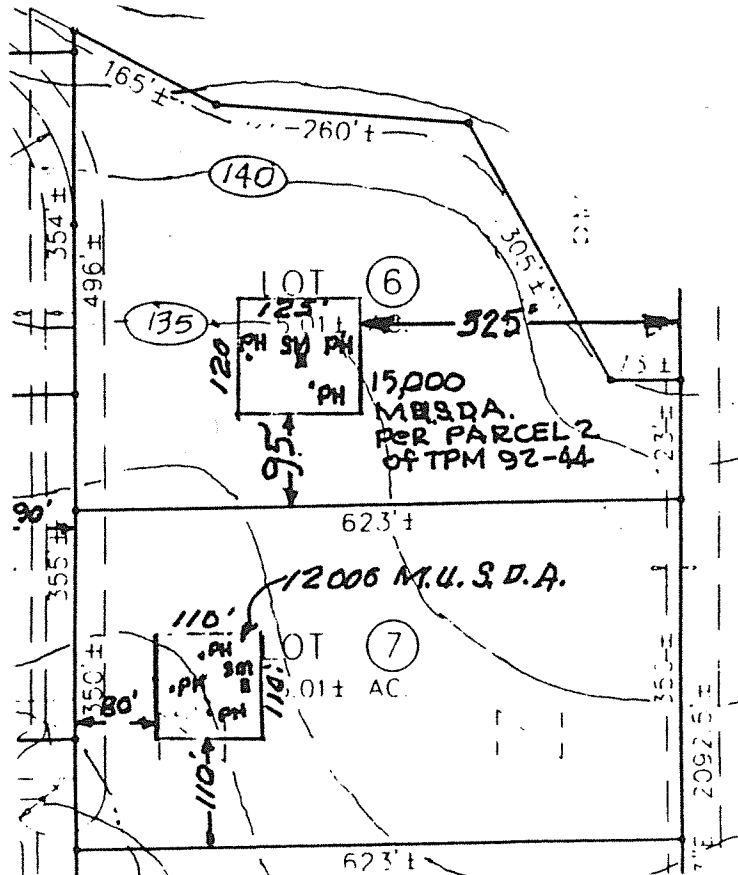

TRACT MAP NO. 95-569 conforms to the requirements of Chapter 7.07 of the Yuba County Ordinance Code.

*Patrick J. Gavigan*  
 Patrick J. Gavigan, R.E.H.S.  
 Environmental Health Director

9-13-96  
 Date

Ref: Parcel Map No. 95-569 recorded in Book \_\_\_\_\_, Maps, Page \_\_\_\_\_, Yuba County Records

# SEWAGE DISPOSAL SITES

TRACT MAP NO. 95-569

Shown hereon are approved site locations for on-site sewage disposal for parcel(s) 8. Any deviation from these locations will require re-evaluation by Yuba County Environmental Health Department at the time building permits are applied for.

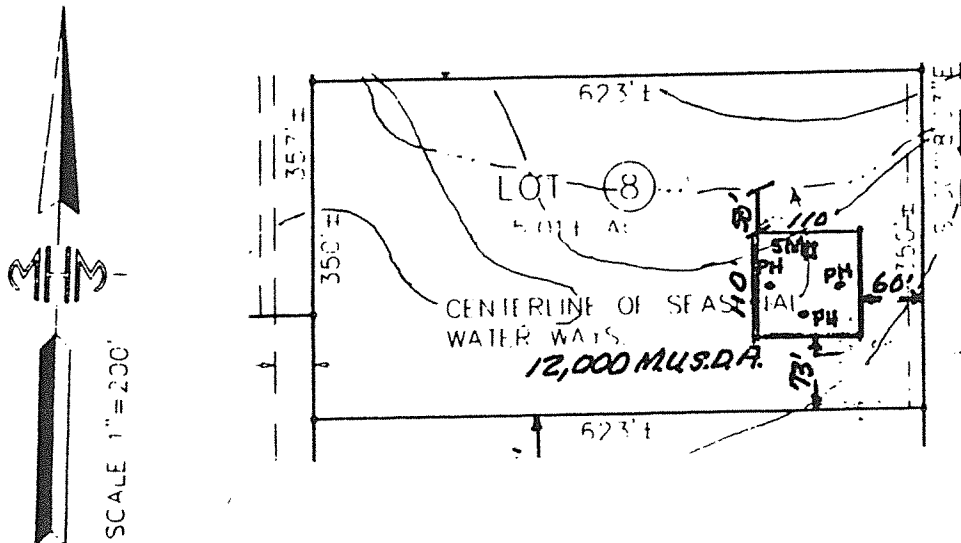

TRACT MAP NO. 95-569 conforms to the requirements of Chapter 7.07 of the Yuba County Ordinance Code.

Patrick J. Gavigan, R.E.H.S.  
Environmental Health Director

9-13-96  
Date

Ref: Parcel Map No. 95-569 recorded in Book \_\_\_\_\_, Maps, Page \_\_\_\_\_, Yuba County Records

SEWAGE DISPOSAL SITES  
TRACT MAP NO. 95-569

Shown hereon are approved site locations for on-site sewage disposal for parcel (s) 9. Any deviation from these locations will require re-evaluation by Yuba County Environmental Health Department at the time building permits are applied for.

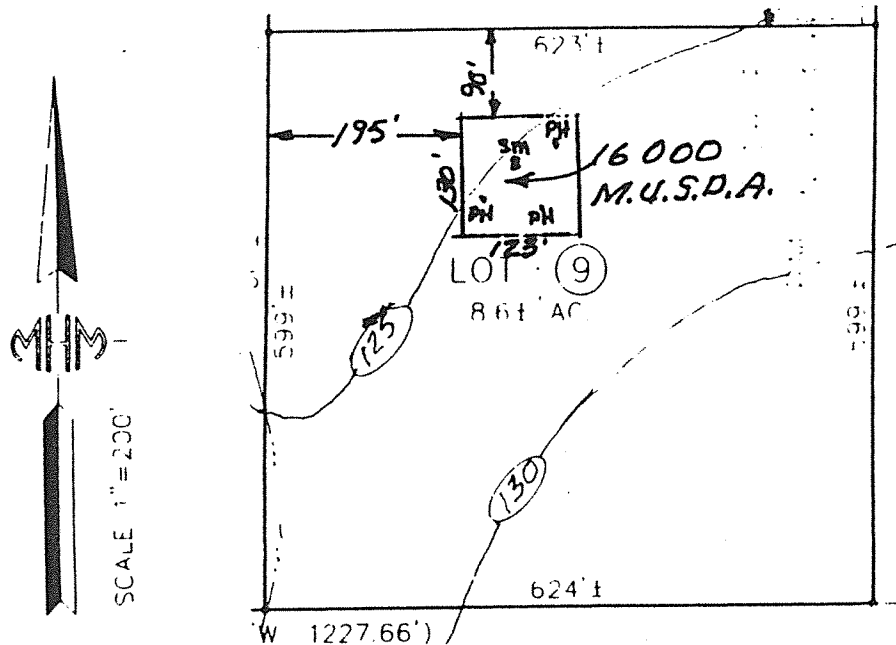

TRACT MAP NO. 95-569 conforms to the requirements of Chapter 7.07 of the Yuba County Ordinance Code.

Patrick J. Gavigan, R.E.H.S.  
Patrick J. Gavigan, R.E.H.S.  
Environmental Health Director

9-13-96  
Date

Ref: Parcel Map No. 95-569 recorded in Book \_\_\_\_\_, Maps, Page \_\_\_\_\_, Yuba County Records