

SURVEY FOR
WALTER SCHORNO

1570

AUDITOR'S CERTIFICATE

FILED FOR RECORD THIS 22 DAY OF Dec., 1976 AT 9:22
O'CLOCK A.M. IN BOOK # PAGE 10 OF SURVEYS AT THE REQUEST
OF N. Schorno

SURVEYOR'S CERTIFICATE

THIS MAP CORRECTLY REPRESENTS A SURVEY MADE BY ME OR
UNDER MY DIRECTION IN CONFORMANCE WITH REQUIREMENTS
OF THE SURVEY RECORDING ACT AT THE REQUEST OF WALTER
SCHORNO.

James A. Pantier
JAMES A. PANTIER, REGISTERED
PROFESSIONAL LAND SURVEYOR
#5808



DESCRIPTION

THAT PART OF GOVERNMENT LOTS 26, 27, SECTION 6,
TOWNSHIP 16 NORTH, RANGE 3 EAST, WILLAMETTE
MERIDIAN, LYING NORTHERLY OF THE HART LAKE
LOOP ROAD AND WESTERLY OF THE ALLEN ROAD
AND GOVERNMENT LOT 24, SECTION 31, TOWNSHIP
17 NORTH, RANGE 3 EAST, WILLAMETTE MERIDIAN;

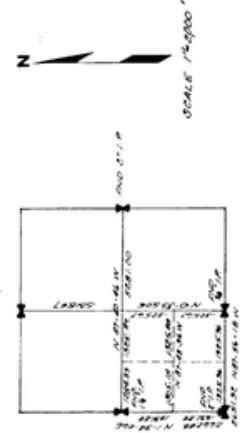

SHEET 1 OF 2		JAMES PANTIER and ASSOC. Land Surveyors 5622 Pacific Ave. S.E. TACOMA, WASH.	
QUARTER	SECTION	TOWNSHIP	RANGE
31 N.W.	31	17N	3E
1/4	6	16N	

1 of 2 # 1570

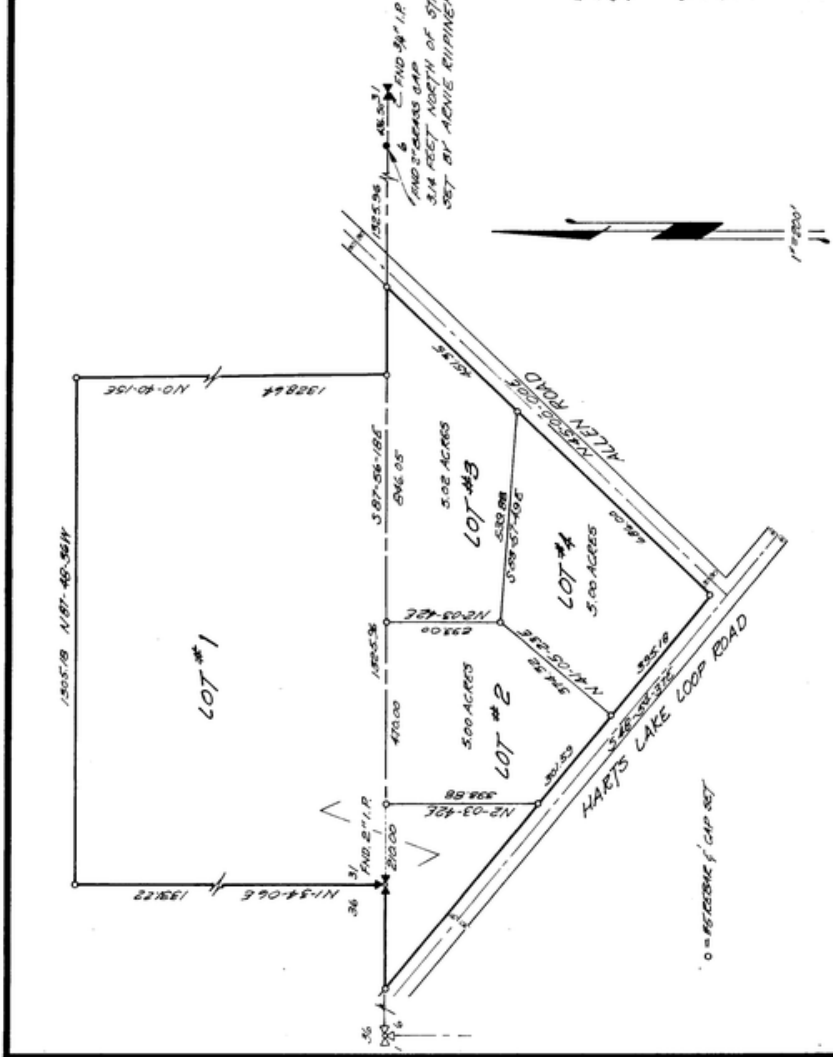

This map/plat is being furnished as an aid in locating the herein described Land in relation to adjoining streets, natural boundaries and other land, and is not a survey of the land depicted. Except to the extent a policy of title insurance is expressly modified by endorsement, if any, the Company does not insure dimensions, distances, location of easements, acreage or other matters shown thereon.

SURVEY FOR
WALTER SCHORND

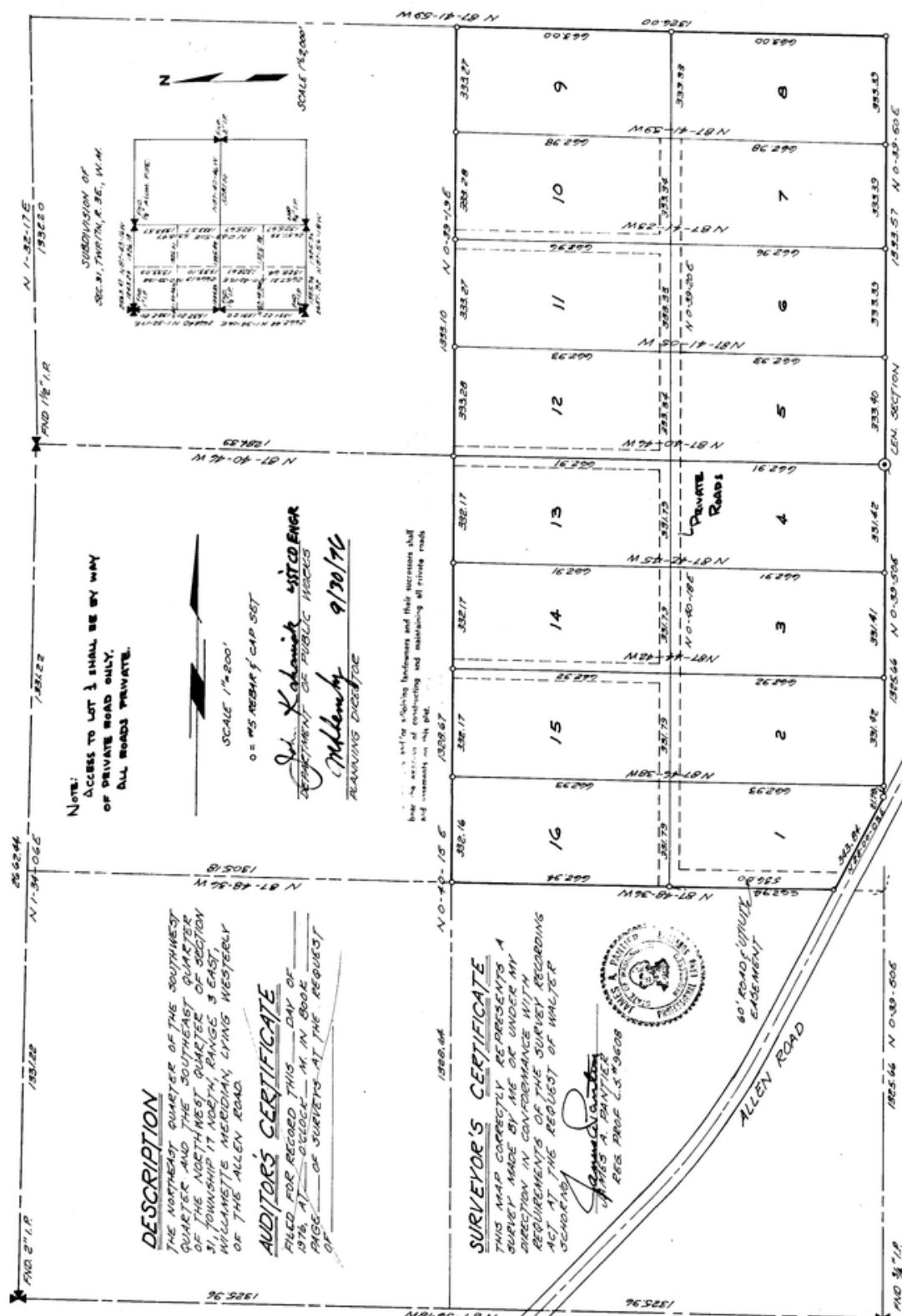

01-51#

QUARTER	SECTION	THRESHOLD	RANGE
SW	31	17N.	3E.W.M.

JAMES PANTIER and ASSOC.
Lead Surveyors
5622 Pacific Ave. S.E.
LACUY, WASH.

2 of 2 # 1570 - 30%

This map/plot is being furnished as an aid in locating the herein described Land in relation to adjoining streets, natural boundaries and other land, and is not a survey of the land depicted. Except to the extent a policy of title insurance is expressly modified by endorsement, if any, the Company does not insure dimensions, distances, location of easements, acreage or other matters shown thereon.