

Water Right Report : 74-1799-B (Decreed/Active)

Water Right Owners

Owner Type	Name	Address	City	State	Postal Code
Current Owner	MILLER, ELLEN RUTH	1531 LEMHI RD	SALMON	ID	83467-5152
Current Owner	MILLER, JOSEPH C	1531 LEMHI RD	SALMON	ID	83467-5152
Original Owner	REAGLE, LEONARD	1531 LEMHI RD	SALMON	ID	83467-5152
Original Owner	STAHL, CRAIG R	PO BOX 1214	SALMON	ID	83467
Original Owner	REAGLE, CHARLES	RT 1	SALMON	ID	83467
Previous Owner	DUNFORD, JAMES E	1531 LEMHI RD	SALMON	ID	83467

Water Right Status

Priority Date : 4/1/1908

Basis : Decreed

Status : Active

Water Source

Source	Source Qualifier	Tributary	Tributary Qualifier
SANDY CREEK		LEMHI RIVER	

Points Of Diversion (Location)

Source	Township	Range	Section	Govt. Lot	QQQ	QQ	Q	County	Diversion Type
SANDY CREEK	20N	24E	18	0		NE	SE	LEMHI	
SANDY CREEK	20N	24E	19	2		SW	NW	LEMHI	

Water Uses

Beneficial Use	From	To	Diversion Rate	Volume
IRRIGATION	03/15	11/15	0.28 CFS	
TOTAL			0.28 CFS	

Places of Use

[Printable View](#)
[Paged View](#)

Place of Use Legal Description : IRRIGATION (LEMHI county)

Township	Range	Section	Lot	QQQ	QQ	Q	Acres
20N	23E	24			SE	NE	16

Irrigation Totals

Total Acres Acre Limit

16.20

Conditions

Code Conditions

- C18 This partial decree is subject to such general provisions necessary for the definition of the rights or for the efficient administration of the water rights as may be ultimately determined by the Court at a point in time no later than the entry of a final unified decree. Section 42-1412(6), Idaho Code.

Dates

Licensed Date :
Decreed Date : 7/9/2007
Permit Proof Due Date :
Permit Proof Made Date :
Permit Approved Date :
Permit Moratorium Expiration Date :
Enlargement Use Priority Date :
Enlargement Statute Priority Date :
Application Received Date:
Protest Deadline Date:

Other Information

State or Federal : S
Water District Number : 74G
Generic Max Rate Per Acre : 0
Generic Max Volume Per Acre : 0
Civil Case Number :
Decree Plaintiff :
Decree Defendant :
Swan Falls Trust or Nontrust :
Swan Falls Dismissed :
DLE Act Number :
Cary Act Number :
Mitigation Plan: False

IDAHO DEPARTMENT OF WATER RESOURCES

9/12/2022

State of Idaho
Department of Water Resources
Water Right
74-1799B
IRRIGATION

The map depicts the place of use for the water use listed above and point(s) of diversion of this right as currently derived from interpretations of the paper records and is used solely for illustrative purposes. Discrepancies between the computer representation and the permanent document file will be resolved in favor of the actual water right documents in the water right file.

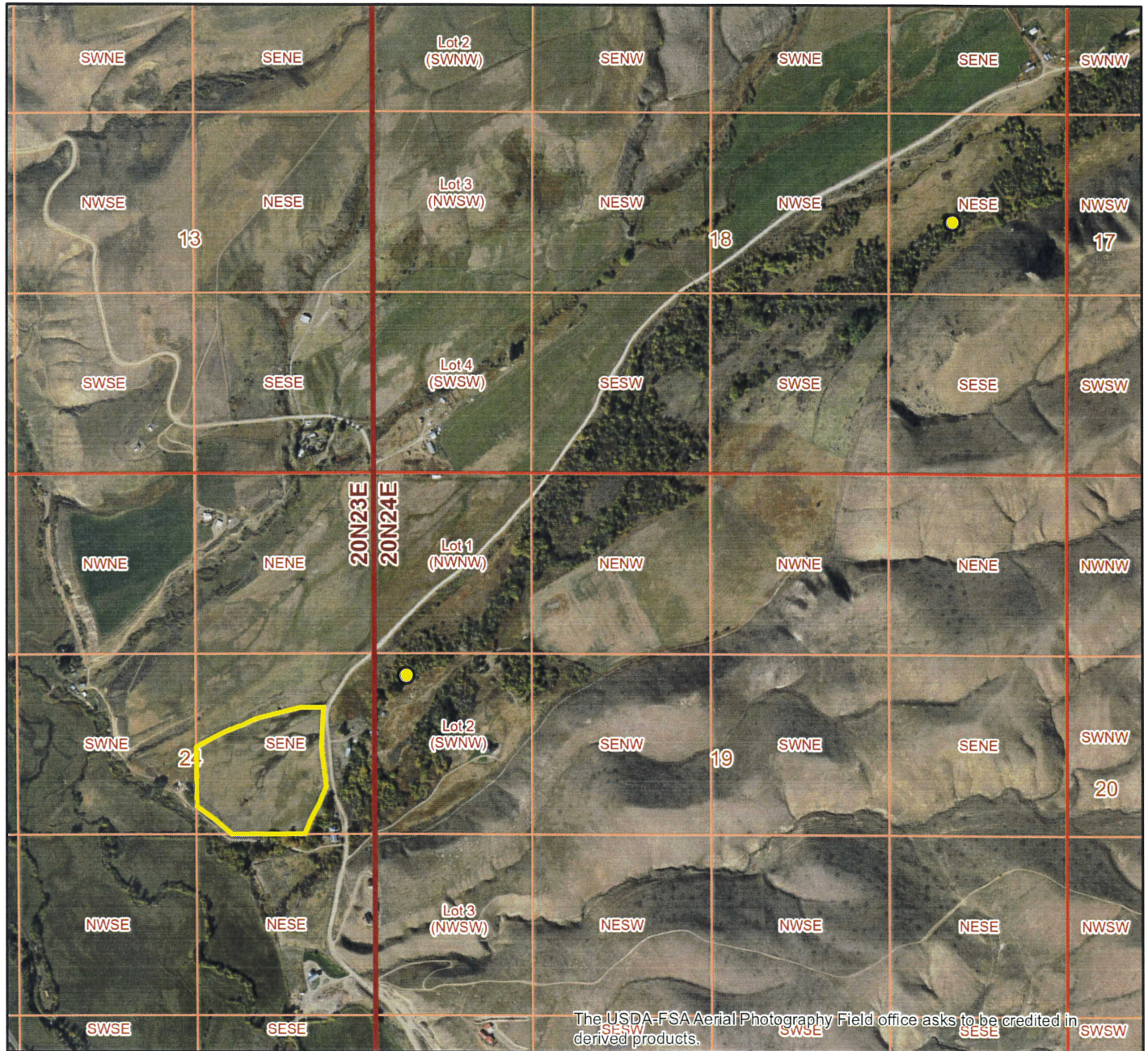

Date created: 9/12/2022

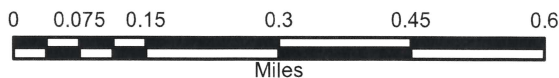

Legend

- Point of Diversion
- Place of Use Boundary
- Townships
- PLS Sections
- Quarter Quarters



State of Idaho
Department of Water Resources
Water Right
74-1799B
IRRIGATION

The map depicts the place of use for the water use listed above and point(s) of diversion of this right as currently derived from interpretations of the paper records and is used solely for illustrative purposes. Discrepancies between the computer representation and the permanent document file will be resolved in favor of the actual water right documents in the water right file.

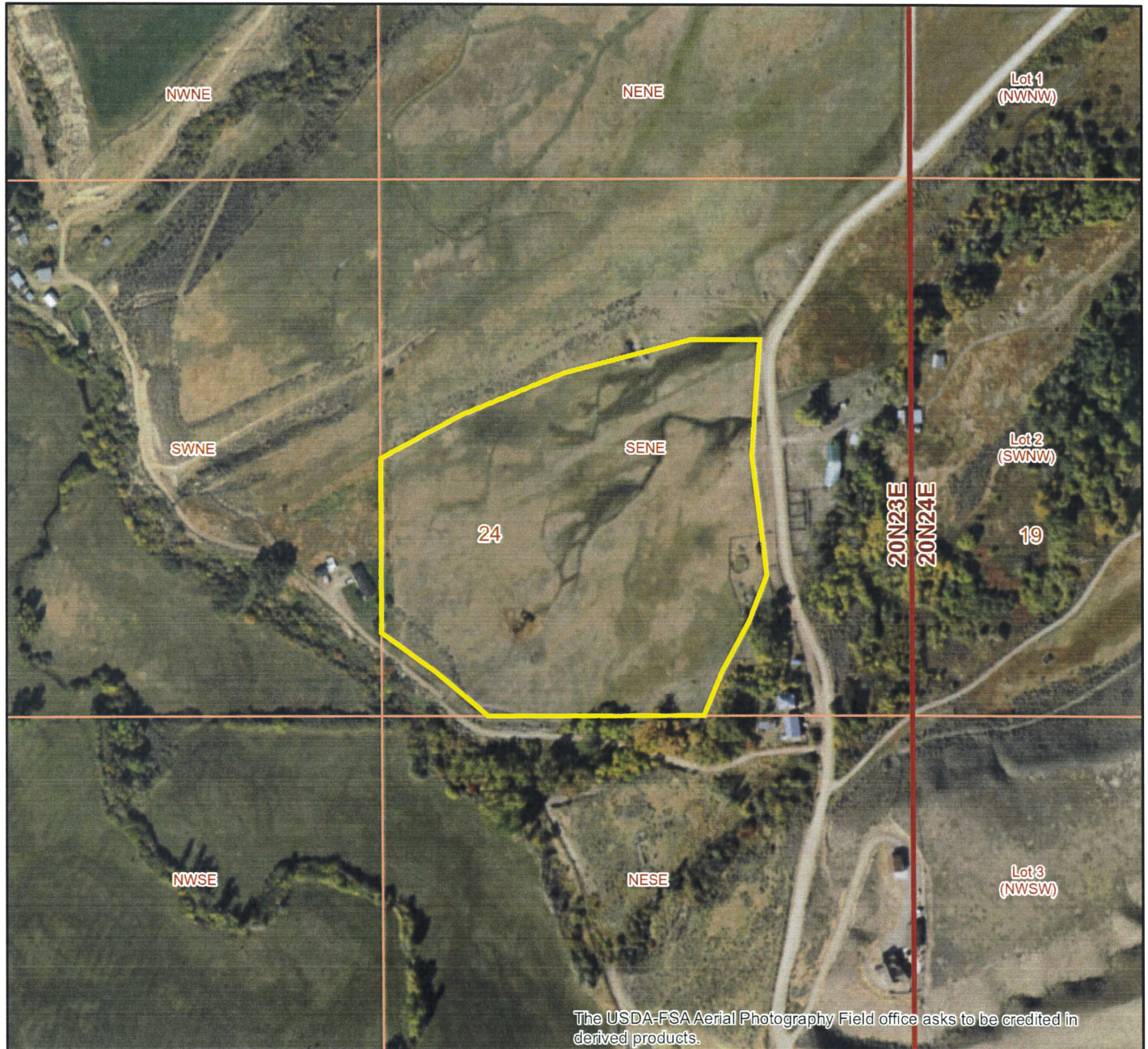

Date created: 9/12/2022

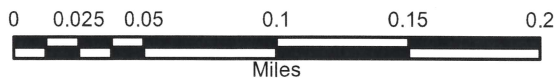

Legend

- Place of Use Boundary
- Townships
- PLS Sections
- Quarter Quarters

